Some Transfers Are Approved

The Finance Committee Tuesday night approved transfers from the reserve fund of $13,865.84 for fiscal 1979.

Transfers are made by the FinCom at the request of the town manager to meet unforeseen or emergency matters during the course of the fiscal year.

Included in the requests for the last fiscal year were $7,013.44 for street lighting and $2,772.22, for town counsel. The transfer to the counsel account, and not necessarily paid to the town counsel, included funds for police labor negotiations and the continuing litigation involving former School Committeemen John Wragg and John Lyons, vs. the town.

The Wragg-Lyons case involves the involvement of the two former school committeemen in a school board decision not to reappoint Assistant Superintendent of Schools Edward Regan in 1974.

A transfer approved for fiscal 1979 provided $3,500 for psychological testing for finalists in the shortly to be filled positions of director of community development, director of community services, and highway superintendent and for paying for travel expenses connected with the necessary personal interviews.

Two transfers were for implementation

The Andover Townsman

, JULY 13, 1978

Our 91st Year
Issue No. 42

Copyright © 1978 Andover Publishing Company

PRICE 20 CENTS
48 PAGES

LIBRARY SERVICE DIVISION
GENERAL MICROFILM CO
100 INMAN ST
CAMBRIDGE MASS 02139

Family Portrait

"Fashion Doll," an eight-year-old registered Palomino quarter-horse, hovers over her eight-week-old colt at Sid White's barn off Argilla Road. The colt is the first born in a breeding program initiated by White with horses brought here from Indiana, to be used by the Aleppo Temple Mounted Patrol.

Townsman Colorphoto by Rose Lewis

Suddenly Shawsheen Needs A Plan

The town's use of the Sacred Heart property is to be put into perspective by Town Manager Jared S. A. Clark, who found out this week that Andover apparently was interested in securing the land, and had no definite plans.

The matter came to light as selectmen, on Monday and Finance Committee, on Tuesday reviewed a request for a transferof $1,000 to provide materials for CETA workers to do some maintenance work on the Cardinal Cushing gymnasium, acquired as part of the town's portion of the Sacred Heart package.

FinCom Tuesday night rejected the transfer request.

At Monday's meeting, Clark told selectmen that the building is in need of some routine maintenance and minor repairs. There was discussion about how the building came to be the town's property. At one time the brothers had a potential purchaser, but when negotiations fell through the gymnasium building was included in the package.

Clark told the board that he had been operating under the assumption that the gym was going to be a town building and had been planning on its use for municipal offices and agencies, in addition to recreation department application.

Some mention was also made of the fields acquired in the process and what plans were for them, including an appropriation at the annual town meeting for a parking lot.

It was generally determined that there were no plans for development of the property, simply acquisition.

Both selectmen and Fincom have asked Clark to come up with some plans for the property and to determine, as selectmen indicated, whether the gym should be

In Today's Townsman

For Milady 10-11
Births 12
Deaths 12
Religious News 13-14
Sports Activities 16-21
Second Front Page 23
Editorials 26
Menus 27
Classified Ads 38-47

FinCom Holds New Post

The assessor's department will continue to have an assistant, but will be on a contractural basis for the time being.

The Finance Committee Tuesday night failed to approve a transfer request to provide for the new municipal position. Town Manager Jared S.A. Clark and Assessor William H. Russell had asked a transfer of $11,267 to provide for the position full time. It has been filled by a CETA employee for over a year and the funds are now expired.

The CETA employee has been working since March on a contractural basis and will apparently continue on that basis.

The position struck troubled waters Monday night when the transfer requests to be placed before FinCom were reviewed by selectmen.

Generally the selectmen felt that a new position should be a policy matter and presented to them before making the transfer request.

Chairman Albert Cole of the selectmen said he didn't object to the appointment of a person, but rather that a new position was being created.

The charter provides the manager with the right to make appointments, and to create positions as he deems necessary. Appointments, however must be confirmed by selectmen.

Frank Ragonese has been employed by the town in the assessor's department for a year up to this past March, and retained on a contractual basis through the end of the fiscal year.

Both Clark and Russell explained the increased workload of the assessor's office and the fact that Ragonese was now trained to perform the functions of the office.

In his discussion with selectmen Monday night, Clark explained that the workload in the assessor's office has prevented tax bills from going out earlier these past few years.

This has prevented the town from realizing $30,000 to $40,000 in interest from placing the tax payments in banks.

Selectman Edward M. Harris noted that the assistant assessor position was stricken from the budget during discussions prior to the annual town meeting. He said he supported the need for assistance at that time and still does, but was disturbed at the procedure — bringing in the new position in a transfer request.

Chairman Cole echoed Harris' feelings, indicating that he was not opposed to putting the person in, but opposed to the method of transferring funds.

Selectmen generally concurred with Clark on the need for the assistant, but took exception to the methodology. The Finance Committee Tuesday night felt it better to wait until a subsequent meeting to review the matter.

A Look At Victorian Era
Pages 24-25

SATURDAY BANKING 'TIL SIX
MALDEN COOPERATIVE BANK
60 Main Street, Andover
470-0444

Increased Aid In State Budget

The fiscal 1979 state budget signed by Governor Michael Dukakis Monday includes $677,634 in increased local aid and property tax relief for Andover.

Statewide, approximately $300 million in new local aid will go back to cities and towns.

"Thanks to the continued strength of our economy, and because of the steps we have taken to control state spending over the past three years, we now have a substantial surplus to use for property tax relief," the Governor said. "The new local aid program should mean significant property tax relief in all our communities and in some, property tax cuts."

Included in the new local aid and property tax relief program are:

A $150 million increase in school aid, to be distributed under a new formula aimed at equalizing educational opportunity and reducing reliance on the property tax for local educational funding.

An $80 million increase to finance the state takeover of the county court system, an expense now carried by local property tax payers;

$30 million increase in aid distributed to local communities under the state's lottery formula;

$10 million to reimburse cities and towns for the cost of increased property tax abatements for the elderly; and

$10 million for special education costs.

Governor Dukakis noted that other vital programs were funded in the budget as well, including $8.5 million for improved child abuse services, a $6 million increase for elderly home care, $20 million for new and expanded community mental heaalth and retardation services, and $50 million to fund the state's future pension obligations.

Barn Raising

"17th Century Barnraising," will continue at the Plimoth Plantation, Rte. 3A, Plymouth, each weekend in July. Villagers are raising the main section of a 72-foot reproduction barn. Daily 9 to 5.

Wearing effective safety eye wear in school and on the job has saved the sight of over 63,000 people.

TIMEX
WE ARE THE FACTORY AUTHORIZED TIMEX SERVICE STATION FOR THIS AREA FOR THE FOLLOWING:
• WARRANTY REPAIRS • OUT-OF-WARRANTY REPAIRS
• ENERGY CELLS REPLACED WHILE YOU WAIT
• ALL WORK DONE ON THE PREMISES!
ROYAL JEWELRY & APPLIANCE 493 ESSEX ST. LAWRENCE
MASTER CHARGE, VISA, AMERICAN EXPRESS, DINERS CLUB

We Will Be CLOSED
July 24th thru Aug. 6th
We'll be "Re-Charged" and ready to serve you on Aug. 7th.
OLDE VILLAGE Flower SHOP, INC.
93 Main St. Andover
REAR OF OLDE ANDOVER VILLAGE
475-4821

Students In Recital

A piano recital by some of the pupils of Gertrude T. Brouady, a local piano teacher, was held at Phillips Academy's Underwood Room recently.

Mrs. Brouady's pupils played classical, jazz and popular selections. Beethoven's Moonlight Sonata, a duet and works by Bach, Mozart and Joplin highlighted the program.

At the conclusion of the recital Mrs. Brouady handed out certificates and awards to her students.

The students who played and received certificates and awards were Nancy DePiano, Sheryl Stephens, Holly Burnett, Melissa Kirkiles, Linda DePiano, Jon Pratt, Candice Kirkiles, David Pratt, Nicole Krauson, Tania Kachen, Robert Devaney, Susan Kachen, Brenda Craig, Lauren McCormack, Alison Smith, Melissa Craig, Karen McCormack and Matthew Avelos all of Andover. Also playing were Margaret and Susan Samuel of North Andover and Siobhan Senier of Reading.

Special awards and certificates were given to David Pratt, Robert Devaney, Karen McCormack, Melissa Craig, Susan Kachen and Matthew Avelos.

JOE'S BARBER SHOP
17 MAIN ST. ANDOVER
EXPERT BARBERING
COURTEOUS SERVICE
8:30 to 6: SAT. 'till 5
CLOSED MONDAYS

JULY CLEARANCE SALE!
FURTHER REDUCTIONS IN EVERY DEPT! NOW IN ALL 3 STORES!

Town House Topics

Appointed To Finance Committee

Jordan J. Burgess, 16 Canterbury St., senior vice president of the Bay State National Bank, has been appointed to a three year term on the Finance Committee by Moderator James J. Doherty.

The Burgess appointment brings the FinCom up to full compliment, of nine members. He replaces Mrs. Dana Duxbury whose term has expired.

Burgess is vice president of the Massachusetts BayBank Corp. and president of the Mass. Bay Capital Corp. Prior to assuming his present position, Burgess served in varying capacities with banks in the Boston and Lawrence area.

Jordan J. Burgess

Selectmen To Meet Monday

Selectmen will meet in regular session Monday night at 7:30 in the meeeting room of Memorial Hall library.

Among agenda items will be a discussion of the progress in relieving the dirty water conditions in Shawsheen Village. Public Works crews have been working in the area for the past few weeks in an effort to improve water quality using a foam-plug method to rid the pipes of scale and dirt buildup.

There will also be appointments made by the town manager to be presented to the board for confirmation.

Appointees Introduced

Persons designated to fill positions on town boards and committees were introduced to selectmen at their conference session Monday night at the Water Treatment Plant.

Town Manager Jared S. A. Clark introduced Kenneth DeBenedictus who will be named to the recreation-community schools committee, and Paul Teplitz and Dennis St. John who will be planning board appointees to the board.

They will be presented formally to the selectmen Monday night for confirmation. St. John will not be an official appointee for a while, but will meet with the planners and be informed of activity in anticipation of filling a vacancy later in the year.

Review Town Meeting Procedure

Donn Byrne, new chairman of the Finance Committee, met briefly with selectmen Monday night, asking that the two boards plan on a joint meeting a week in advance of the October town meeting.

Byrne said he felt such a meeting would be productive and would allow us "to get our act together," and avoid confusion on the floor of town meeting.

Selectmen were agreeable and will work around a town meeting date tentatively set at Monday, Oct. 23.

Byrne also asked selectmen to examine the agenda before deciding on the necessity of a town meeting in October. He felt if there was no sufficient items of import than it would be economically expedient to dispense with the session, and put the items over to the annual meeting.

Between mosquito control and possible rezoning necessary for conversion of the Abbot Academy property to a Life-Care services facility, it now appears assured that there will be a meeting in October.

Chamber Concert At Academy

This summer marks the third year of the Phillips Academy Summer Session's Chamber Music Program. This year the program includes 21 students from all over the United States and 17 faculty members, about half of whom are college students; the rest are young professionals. Every Wednesday evening at 7 p.m. members of the group will present concerts in the Kemper Auditorium at Phillips Academy. Recitals given by faculty members will alternate with programs offered by the students.

In addition to playing chamber music, the students participate in chamber and symphony orchestras. On Sunday, Aug. 6, the Symphony Orchestra will perform Tschaikowsky's Symphony No. 5 in Cochran Chapel at Phillips Academy at 2 p.m. The string and wind ensembles will also perform that evening. The students will give their final recital on Tuesday, Aug. 8. On the program will be the Chamber Orchestra, the brass ensemble, and Bach's Cantata No. 182, Himmelskonig, sei willkommen.

All of this summer's concerts are free and the public is welcome.

Caswells At Reunion

Mr. and Mrs. Walter C. Caswell of Dumbarton St., recently attended Mr. Caswell's 50th reunion of the class of 1928 at Boston University. Mr. Caswell attended the College of Business Administration and graduated with a bachelor of business administration degree (B.B.A.). He was a member of Theta Chi fraternity.

Next year is Mrs. Caswell's 50th anniversary as a graduate of the College of Liberal Arts of Boston University. She graduated with a B.S. degree and is a member of Alpha Phi fraternity.

B. U. Alumni Plan Picnic

The Boston University Alumni Chapter of Osgood Hill will conduct its third annual summer picnic at the Osgood Hill Conference Center, North Andover, July 30 from noon to 6 p.m.

For sports enthusiasts, volleyball, tennis and basketball courts will be available, along with a swimming pool.

A barbecue picnic is planned for the afternoon for families, singles and couples. The event will be held rain or shine.

A drown-proofing demonstration will be given by Professor Raigh Wetmore, developer of the technique.

Reservations and further information are available through Alumni House at B.U. in Boston.

George Bernard Shaw, the famous British playwright, was a vegetarian.

Limited Editions
CUSTOM FURNITURE BUILDERS & INTERIOR DESIGNERS

Fine Hard Woods Now Available through Limited Editions

In Stock
Walnut
Maple
Birch
Cherry
Teak
Butternut
Ash . . .

Many other species also available
Milling and Shaping Service Available

DECORATIVE ACCESSORIES
FINE GIFTS ART GALLERY
93 MAIN ST., ANDOVER, MA.
470-0757 MON. SAT. 10-5:30

MOOR & MOUNTAIN
BACKPACKING, SKI TOURING, CANOES, KAYAKS

for the SACO, YUKON, or MERRIMACK

- CANOES
- KAYAKS
- TENTS
- FOOD
- CLOTHING
- SLEEPING BAGS

Staffed by Paddlers & Outdoorsmen

63 PARK STREET • ANDOVER • 475-3665
ONE BLOCK EAST OF TOWN HALL (Next to Purity)
Mon. - Sat. 10 to 5; Thurs. & Fri. Nights 'till 9
• NEW SPRING CATALOG • TOPO MAPS

Oriental Rugs of Exeter, Inc.
at 33 Water Street,
Exeter, New Hampshire
Include us in your summer sightseeing trip to Exeter!
Our more than 500 fine Oriental rugs are all handmade. We have Oriental rugs small enough to cover a chair seat, or large enough to fill a room.
We are always interested in purchasing your old Oriental rugs.
Phone for information on expert appraisals or restorations:
603-772-6616
No sales tax in New Hampshire

Keeping Cool

Jeff Hurley, 8, son of Mr. and Mrs. Joseph Hurley of Brechin Terrace, finds it cooler underground, after friends buried him up to his neck in the sand at Pomps Pond.

Receives Degree

Dana N. Gould, son of Mr. and Mrs. Richard F. Gould of Stratford Road, Andover received his Bachelor of Science Degree in Physical Education on May 27 during commencement exercises at Plymouth State College, Plymouth, N.H.

Illustrations On Exhibit

"Once Upon A Time," original drawings by leading New England illustrators of children's books, is on exhibit through August at the Danforth Museum, 123 Union Ave., Framingham. Wednesday through Sunday, 1 to 4:30 p.m. Free.

Some people once believed that they could lcure a fever by tying seven knots in a camel's hair.

SUPER CUT HAIR SALON

Senior Citizen's

Perms $12.50
Wash & Sets $4.00
Manicures $3.50
Coloring $5.00

These Prices Effective Every Day

475-3711
OLDE ANDOVER VILLAGE
93 MAIN ST., ANDOVER
Ample Parking

THE ANDOVER TOWNSMAN
Established 1887

Irving E. Rogers
Publisher
Robert E. Finneran
Editor & Managing Editor
Michael A. Masessa, Jr.
Advertising & Business Manager
Published Every Thursday
15 Central St., Andover, 01810 — TEL. 475-1943
Second Class Postage Paid at Andover, Mass.
20¢ Per Copy — $8.50 Per Year

NATIONAL NEWSPAPER Association - Founded 1885

Honors

James Connolly and Joseph Torrisi, sophomores from Andover, have been named to the honor roll for the fourth quarter at Austin Preparatory School, Reading.

JULY FLOWERS

POTENTILLA
ANNABELLE HYDRANGEA
ANTHONY WATERER SPIREA

* * * * *

BARK MULCHES
MARBLE CHIPS
SPECTRACIDE
MOSQUITO BEATER
JAPANESE BEETLE TRAPS

OPEN 7 DAYS
372-4780

GRAY & COLE NURSERY INC.

mna Massachusetts Nurserymen's Association

RT. 125 HAVERHILL
½ Mile North of Western Electric

ANDOVER JADE

RESTAURANT & COCKTAIL LOUNGE
SHAWSHEEN PLAZA, ANDOVER

"The Most Modern CHINESE RESTAURANT In Your Neighborhood".

We serve fine Cantonese food, and exotic Polynesian cocktails.

For your dining convenience we are OPEN...
Daily 11:30 a.m. to 1 a.m.
FRI. & SAT. 11:30 a.m. to 1:30 a.m.
SUN. & HOLIDAYS 12:30 p.m. to 1 a.m.

FOR TAKE OUT ORDER CALL 475-8384

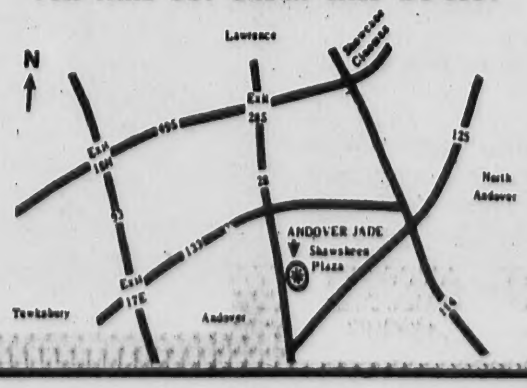

Andover is in love with
LAMBRUSCO
Italian Light Red Wine
And BIANCO
Italian White Wine

	5th	Mag.
CELLA ..	$1.99	$3.69
CASTEL RUBOUN	$2.19	$4.19
REUNITE	$2.29	$4.39
AMICI ...	$1.79	$3.49

Fresh, bright, lively wines with a touch of sweetness

Andover Liquors
Shawsheen Plaza
Mon.-Sat. 9 AM to 9 PM
470-0500

Assistant Director To Be Honored

On July 25 Constance Redstone Smyth will retire from Memorial Hall Library.

In her honor, the library is proclaiming July 19 as "Connie Smyth Day."

All townspeople who wish to celebrate her 19 years of service at Memorial Hall Library are invited to a reception in her honor in the hall of the library on Wednesday, July 19 from 2-4 p.m. The friends of the library are providing the refreshments.

Mrs. Smyth started her library career in 1959 on a part-time basis in the circulation and reference departments. Libraries had always been in her blood as her father had been State Librarian from 1917-1936 and then supervisor of reference services at the Boston Public Library from 1936-1950. When the Smyth children, Chuck and Joan, got older, Mrs. Smyth took on a full-time position and soon became supervisor of the reference department. In 1974 she moved into her current position as assistant director.

Born and raised in Cambridge, Mrs. Smyth attended school there before getting her A.B. from Bates College. Several moves later, she and her husband Charles W. (also recently retired from Liberty Mutual Insurance Company) settled in Andover in 1953. Their children and grandchildren (the latest born on July 1) now live in California and Colorado so the Smyths plan a lot of leisurely travelling in the years ahead.

Constance R. Smyth

Memorial Hall Library

Books For The Artist And Writer

The Reference Department has several books to help writers and artists find a market for their work or financial aid for their creative development. The editors of the 'Washington International Arts Letter' have just published 'The National Directory of Grants and Aid to Individuals in the Arts.' While advising the young artist that "the private person is still the largest and most generous patron in America," the editors offer a lengthy list of most grants and awards given in the U.S. and abroad for professional work. The artist or writer ready to sell his work should know about such books as Fine Arts Market Place, Artist's and Photographer's Market, Photographers Market Place and Writer's Market. These books discuss various avenues for selling and are quite specific about rates offered and types of work required. Be sure to tell your favorite local artist how to boost his earnings with these books. Ask for them at the Reference Desk.

Children's Room News
By Ruth Hooten

Summer programs are in full swing now in the Children's Room and there's something for everyone! For preschoolers ages 3½ to 5 years we have "Story Garden," our weekly preschool storyhour that meets on Tuesdays at 10:00. There is no registration required to attend our 45-minute program of stories, songs and other surprises.

If activities begin to slow down on Wednesday afternoons, you can drop by the Library and see a full-length movie. On July 19 at 2:00, we will be showing that hilarious comedy "The Disorderly Orderly" starring Jerry Lewis. Tickets will be given out at 1:30 p.m. to all children age six years and up.

If you like to read, we have two Summer Reading Clubs, but registration is required! Registration will close as of July 18, so if you are interested in becoming a member of one of the clubs, come in and register as soon as possible.

For more information on any of these activities, call the Children's Room at the library.

Graduates

David Harlow, 128 Rattlesnake Hill Road, Andover, received an associate's degree at commencement exercises at North Shore Community College, Beverly.

BRUNO REALTY
15 Main St., Andover
Realtors
475-9240

10-50% OFF ANYTHING WITH A DREXEL HERITAGE TAG.
save on our finest!

Drexel Heritage
Summer Furniture SALE

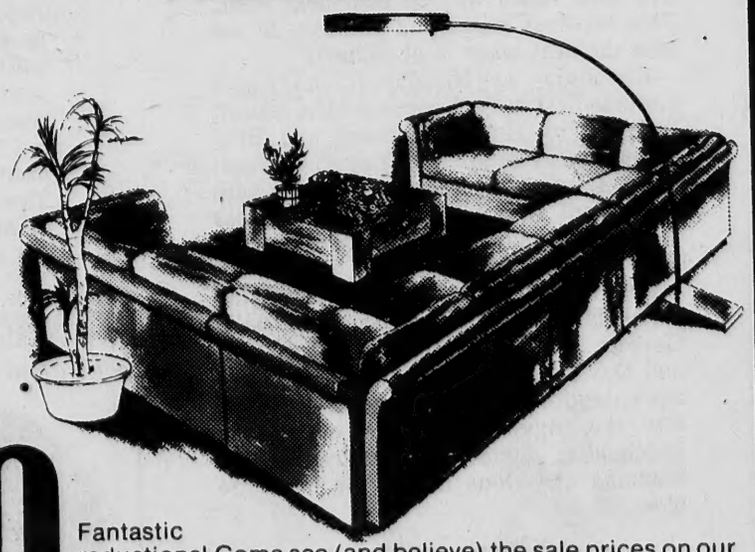

Fantastic reductions! Come see (and believe) the sale prices on our most luxurious Drexel® and Heritage® collections. Upholstery, dining rooms, bedrooms, occasional furniture.
(Not displayed at Chestnut Hill)
Leone's
Creatively Furnishing Homes Since 1931

CHESTNUT HILL
Rt. 9 Opposite Mall at Chestnut Hill
Daily 10 a.m.-9 p.m.
Saturday 10 a.m.-6 p.m.
244-3100

METHUEN
Rt. 28, Exit Rt. 213 just below Methuen Square
Daily 9 a.m.-9 p.m.
Saturday 9 a.m.-5:30 p.m.
683-2701

DANVERS
Rt. 128, Exit 24 next to Sack Cinema City
Daily 10 a.m.-9 p.m.
Saturday 10 a.m.-6 p.m.
777-1060

CLOSE-OUT
On
G. E. ROOM
Air-Conditioners
WHILE THEY LAST
SCANLON HARDWARE
LAWRENCE 594 Essex Street 683-3118
N. ANDOVER 136 Main Street 683-4351
ANDOVER 45 Main Street 475-0102

FAY & DRISCOLL INC.
FILTERED & METERED SERVICE
FUEL OILS
OUR DEPENDABLE SERVICE
PROMPT DELIVERY
683-3131
OIL BURNERS
Sales & Service
CUSTOMER SATISFACTION GUARANTEED
576 Haverhill St., Lawrence

R/CS Capades

Harbor Tour Set

The first of three summer field trips will take place on Wednesday, July 19. Children in grades 1-6 will get the opportunity to take part in a boatride tour of Boston Harbor. The excursion which will include a visit to George's Island, will take place rain or shine and can be registered for at each of the Department's summer playgrounds. Each participating child must have written parental permission to attend this trip. Additional trip information is available at each summer playground as well as at the Recreation/Community Schools office on Bartlet Street.

Hindenburg

"The Hindenburg" starring George C. Scott, will be this Monday evening's free outdoor movie in Central park. The full-length feature film will be shown beginning at dusk and the public is invited to attend. Admission to all summer outdoor movies is free.

Sounds Of The Big Band

The second in a series of six Thursday night concerts will be presented' this evening in Central Park beginning at 7 p.m.

This week's presentation will feature music from the Big Band Era and will certainly be one of the summer's most popular performances. Admission to all summer concerts is free and the public is invited to attend and enjoy.

At The Playgrounds

Ballardvale

The playground is now in full swing at Ballardvale. The week was marked with various special events. Although the Fourth of July was dampened by showers, holiday spirit at the playground remained high.

The special trip for the week was to Rose Glen Dairy where Richie Meyers and Stephen Mills along with Shaun and Shannon Cassidy had a great time slurping ice cream and feedinng popcorn to the ducks.

Friday we brought winter to the 90 degree playground by celebrating Christmas early. Kelly Conley and Amy Smith made some of the best ice cream cone-candy Christmas trees along with Rejji and Lisa Hayes.

Veronica Crohe and Debbie Prussman came in first in the "Santa Look alike Contest". We finished the week with our second weekly cookout.

Doherty

Doherty Playground was off to a great start this week with street hockey, four square and practice for the bike rodeo. The bike rodeo will be held next week. This involves races and contests to see who the best biker is at Doherty.

Wednesday was 50's day. Ryan O'Leary came in first in the Fonz look alike contest followed by Robert Manning and Billy Batchelder. For Shirley & Laverne contest it was Candy Kirkiles and Julie Buck with first; Sam Buffum and Mellisa Kirkiles with second and Meagan O'Leary and Jane Billings pulled off third.

For the gum chewing contest Billy Batchelder, Sharon Campagna, Michelle Gerroir, Danny Grecoe, George Ciolfi, and David Singer came in first for their age categories in blowing the first bubble. For the biggest bubble it was Billy Batchelder, Lynne Brocklesby, Robert Manning and Dona Leithin an overtime blow off.

Shawsheen

Shawsheen playground was full of excitement last week. There was a bike trip to the bowling alley with Janice leading the way and Steve bringing up the rear. Penny Starks showed us how to bowl by getting the first strike. Surprisingly, there were no bike breakdowns.

Thursday we went to South to play softball and floor hockey and it was a pleasure. Ian O'Neil came in to relieve David Dickinson and both pitched well. In hockey, Andrew Maillous played an outstanding game in goal, while Mike Mercierr, Pete Comeau, and Jeff "Crunch" Crownenshield combined very well offensively.

Friday we had our weekly cookout along with a waterballoon toss which Mary Alice started and Janice finished by soaking many of the kids to cool them off on this hot day. All had a good time and are already planning an ambush of the leaders for next weeks water fight.

South

South School had an exciting second week. We made Black Magic Pictures and Construction Paper People. Both of which turned out very well. Monday we made Popsicle pencil holders, a fun but messy project. Thursday we had a fun game of softball when Shawsheen School came to visit our playground with leader Mary Alice Taylor and supervisor Steve Abodeely. Friday, we made 6 foot submarine sandwiches and everybody munched out. This week we lost a great aid Mike Franz as Mike will be moving on to help out at the special needs playground at Recreation Park. We will miss him.

West Elementary

The game of the week was bombardment as many of us joined in on countless games in the gym. Some of our star "bombarders" were Chris, Peter and Janey Lyons, Brenden McGrail, Doug and Steve Howes, John Haddad, Michael Blaustein, Kevin and Jeff Ring and Muffy Morrow. Crafts were also very popular. We made stuffed giraaffes, elephannts, ponies, dogs and cats and pom-pom people. Kim

(Continued on Page Seven)

On Dean's List

Named to the Dean's List at Bowdoin College, Brunswick, Maine for the second semester from Andover were Kenneth D. Elowe, 34 School St.; Karen. L. Erickson, 56 Ballardvale Road; Vincent P. Morton, III, 14 Sunset Rock Road; Pamela M. Richards, 80 Bartlet St. and Diane L. Syiek, 6 Fulton Road.

Classic
DRAPERIES, INC.
528 SO. BROADWAY (RTE. 28)
SALEM, N.H.
At the Salem Willows Complex, opp. Stateline Plaza
CUSTOM MADE DRAPERIES
featuring
HAND SEWN HEMS
QUALITY FABRICS
SEAMLESS SHEERS
ASSISTANCE AND INSTALLATION BY PEOPLE WHO CARE
SHOP AT HOME SERVICE
(603) 893-3877
Displays at Our Store
• SHADES • WOVEN WOODS
• BLINDS • BEDSPREADS
• VALANCES
• LOUVER DRAPES
• CORNICES

McCRACKENS LIQUORS
Bill Buco, owner
Specializing In LIQUOR CATERING For PRIVATE PARTIES
• Wines • Liquors
• Beer
Free Delivery
475-3636

The Language of Flowers

by Gerry Trull

What once originated as a wild flower in Italy has turned up in our garden as the ubiquitous Lathyrus odoratus or sweet pea. It comes in all sizes and colors and has a delicious fragrance. Most plants climb five to ten feet but there are non-climbing varieties that grow only 8-12 inches tall. Some of the newer types produce a profusion of bloom on plants that grow anywhere from 16-30 inches high. Just pick the height that fits your garden plan or choose a climber for your trellis. You can select flowers in rainbow hues that are striped, ruffled or bicolored. The sweet pea is a versatile member of your outdoor garden.

And at **TRULL'S MILL HILL FLOWER CENTER, 411 River Rd., 851-6161** you can select flowers in every color of the rainbow to add beauty to your home; indeed, we specialize in turning random selections of flowers into exquisite works of art. May we remind you that you don't need a special occasion to show that you care; a no-occasion gift of flowers is always warmly appreciated. Hours 9-5:30 Mon-Sat.

HELPFUL HINT

Mulch the soil around sweet pea plants to keep the ground cool. Remove dead blossoms regularly.

TIME FOR A CHANGE . . .
• CUTTING • COLORING • CONDITIONING • FACIALS

CAPILO
Hair Design
2 Riverina Rd.
Shawsheen, Andover
Behind Cadillac Dealer
475-1639

WATER DAMAGE SALE
LABELL furniture
Milton's
60 Island St., Corner of Island & Union St., Law.
682-7536
QUALITY FURNITURE AT DISCOUNT PRICES!

Playgrounds

(Continued from Page Six)

McCracken found all but one of the hidden painted pine cones and John Smythe uncovered the other one. Many of the kids helped to prepare for our second annual tea which was on Friday. The placemats and floral arrangements that they made were lovely. We all would like to thank all the mothers who came and contributed baked goods on Friday morning. Next week we are planning a Halloween party complete with a haunted house, a costume contest, bobbing for apples and a barn yard holler. "Saturday Night Fever" has struck at West and on Thursday we are going to attempt disco dancing. Wednesday, some of us will take a bike hike down to Rose Glen Dairy. We will also be visiting other playgrounds for soccer and kickball games.

Pre-School

Children ranging from 3½ to 5 years old are participating in a special summer program at the West and Doherty Elementary schools this summer.

Both schools have been busy learning several new games and songs. Making new friends and getting to know the staff has been a challenging experience. They are also overwhelmed with using such facilities as the gyms, arts and crafts room and outdoor apparatus.

The children have made chocolate oatmeal cookies and peanut-butter playdough with the cooking specialist. The arts and crafts specialists taught the children how to make paper bag puppets, Indian headbands and straw blowing paintings.

With the regular staff, the children learned the dances "The Hokey Pokey" and "The Mexican Hat Dance." They also went on a nature walk and later made peanut-butter and birdseed birdfeeders. For a special craft project, they created

(Continued on Page 29)

Gymnastics School In Session

The fourth Andover-North Andover Y.M.C.A. Gymnastics School for Girls is meeting daily at the Haverhill St. facility. Girls in grades 4-9 are eligible to enroll on a weekly basis. The school meets Monday-Friday, 9 a.m.-12 noon. Daily training sessions include instruction in rhythmics, dance for gymnastics, construction and choreography of optional routines, balance beam, uneven bars, horse, trampoline, etc. Each training session concludes with a recreational swim.

Additional information may be obtained by calling the Y.M.C.A. and talking with Gymnastics School Director Bevolyn Oliver. Prior registration is required.

Carnival

America's magical musical "Carnival" runs through Sunday, July 16 at the air-conditioned Town & Country Playhouse of Salem, N.H. Starring New York's popular Sheila Loggie, the musical is based on material by Helen Deutsch which in turn comes from the celebrated MGM musical "Lilli" starring Leslie Caron.

"Carnival" is the perfect family entertainment for a summer evening. You'll hear the haunting song "Love Makes the World Go Round." Music and lyrics are by Bob Merrill and book by Michael Stewart.

"Carnival" will be performed nightly through Saturday at 8:15 p.m., Sunday at 7 p.m. with a Thursday matinee at 2 p.m.

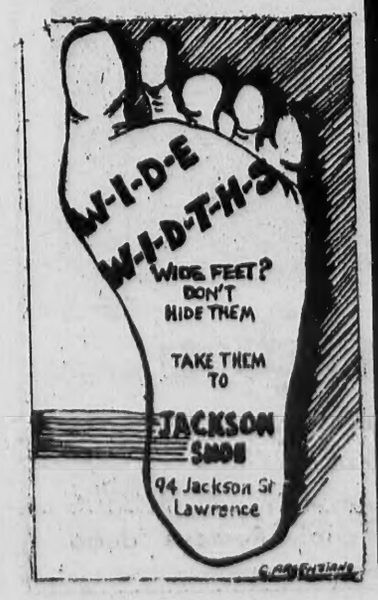

CUOMO'S

Look At These Prices!

Save money with Cuomo's low Price and Save energy with an energy efficient Air Conditioner.

Gibson AM Series Air Sweep Air Conditioners

ENERGY SAVER. In "ON" position, fan runs only when compressor is running. That cuts down on the energy used by a continuously running fan.
AIR SWEEP. Motorized vanes oscillate to sweep cool air from wall to wall for draft-free circulation.
100% EXHAUST. Quickly removes smoke and odors from your room.
SAVE SETTING. Pinpoints the best thermostat setting ffor energy conservation.
THREE SPEED CONTROL. And a "Fan Only" setting.
PLUS: Rich, new teakwood finish; Adjustable horizontal louvers; Hide-away control panel; And more.

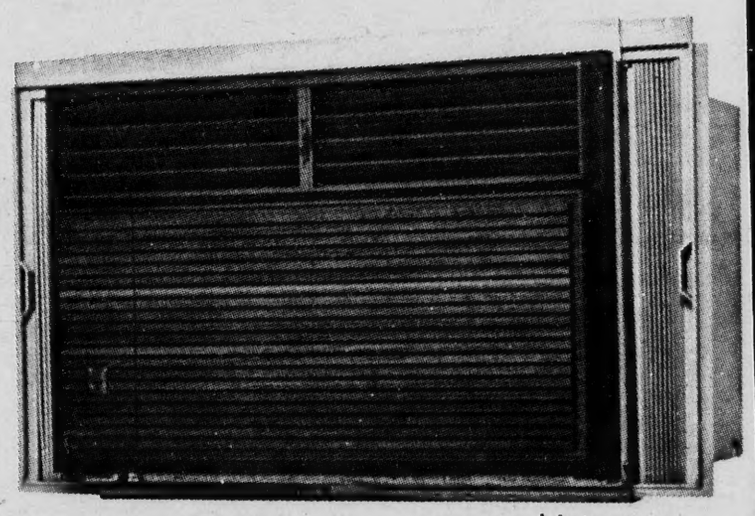

High capacity performance compacted into a convenient, install-it-yourself unit. Draft-free. Whisper-quiet. These ideal big room air conditioners are available in four models ranging from eight thousand to fourteen thousand B.T.U.'s.

Gibson APPLIANCES THEY LAST

8,000 BTU
9.4 E.E.R.
$288
Model AM 08B6

10,000 BTU
7.5 E.E.R.
$318
Model AM10C6

317 SO. BROADWAY, SALEM, N.H.
893-1904 893-1905
MASS. RESIDENTS 686-2202
HOURS: MON.-FRI. 10-9—SAT. 10-6—SUN. 1-6 *NO SALES TAX*

Civic Beautification

Members of the Spade and Trowel Garden Club recently Canadian hemlocks at the water treatment plant as part of their civic beautification program. Committee members include, from left, Miriam Mufson, Lorraine Maxwell and Arlene Swift.

Dividend

Hycor, Inc., of Woburn, reported record sales and earnings for the year ended March 31, 1978. According to Joseph Hyman, president, sales of $4,241,650.00 were almost 50% greater than last year's level of $2,-832,480.00. Net income of $304,777.00 or 59 cents a share was 40% more than last year's net of $218,-053.00 or 42 cents a share.

The annual dividend was increased from 6 cents a share to 8 cents a share payable on July 30, 1978 to shareholders of record as of July 7, 1978.

Hammond and Lowery Organs Chickering & Kohler & Campbell Pianos. New & Used

DYSON

Sales & Service

453-3824

Rte. 110 Dracut

"BERGE'S" BROKERS HONORED

Lawrence: For the 4th consecutive month, the Greater Lawrence Board of Realtors has honored sales associates from Berge's Realtors' Andover office for their outstanding number of sales and new listings.

BARBARA WACKOWSKI

Receiving the accolades were Barbara Wackowski of Andover and Pauline Elliott of Methuen.

Each month, the Board of Realtors chooses, from its many area members, those sales persons who have achieved outstanding success in both sales and listings during the previous month. Ms. Wackowski was so honored for the months of March, April & May, Ms. Elliott for the month of February.

PAULINE ELLIOTT

Berge's of Andover is located at 96 Main Street, Andover.

the Designer's workshop

OUR ANNIVERSARY SALE WILL CONTINUE TO JULY 30TH

20% OFF ON SPECIAL ORDERS OF HEIRLOOM FURNITURE AND FLOOR SAMPLES

the Designer's workshop

ANDOVER'S COMPLETE HOME FURNISHING STORE WITH EXPERT DESIGN SERVICES AVAILABLE

77 MAIN STREET 475-9593

Joan W. Gilliatt

Receives Master's

Mrs. Joan W. Gilliatt of Andover received her Master of Public Administration degree, summa cum laude, from Northeastern University this month, with a concentration in Public Finance and Budgeting. Mrs. Gilliatt achieved a perfect 4.0 grade average during the program and was elected to the graduate Honor Society. She will enter the field of human services administration in the Greater Lawrence area, specializing in financial planning and management.

Mrs. Gilliatt is a member of the American Society for Public Administration and the League of Women Voters.

She lives at 4 Tobey Lane, Andover, with her husband Charles, who is employed at Raytheon Company in Waltham, and children Claire, a student at Phillips Academy, and Charles Jr., a student at East Junior High.

Joggers

A one-day workshop for joggers of all levels will be held on Saturday, Aug. 12 at The Copley Plaza Hotel, Boston. Featured guests include Boston Marathon winner Bill Rodgers, marathoner Ellie DeMendonca, Dr. Robert Buxbaum, Chairman, Governor's Committee on Physical Fitness and other well-known runners, coaches, medical experts. Workshops on jogging for beginners, jogging over 40, training for competition. Information/resources on surviving the seasons, exercise, nutrition and more.

EXPERT
Haircutting
and
Permanents
by MICHAEL
BEAUTY & WIG SALON
40 Main St. – 475-7072

MARV'S
Window Cleaning
Windows & Storm Windows
Domestic Cleaning
Janitorial Service
Paint Washed
Floors Washed & Waxed
CALL 682-6392

THE
RED BARN
PINE FURNITURE
Manufactured on the Premises
Harvest Tables - Benches - Chairs
Dry Sinks - End Tables - Coffee Tables
Hanging Tables - Accent Pieces
CUSTOM MADE FURNITURE
Built to your Specifications
SOLD DIRECT TO YOU
AT FACTORY PRICES
14 MAIN ST.
RTE. 28
NORTH READING
664-5633
Adj. to East Gate Liquor
Gifts
Fine Art

KAPPY'S
PRICES EFFECTIVE THRU JULY 15, 1978
SAVE NOW...
VACATION Sellabration
KAPPY'S SCOTCH 80° 8.49 59.2 Oz.
WHITE HORSE SCOTCH 13.79 HALF GAL.
CALVERT EXTRA 10.19 59.2 Oz.
SEAGRAMS V.O. 13.93 59.2 Oz.
KAPPY'S 80° CANADIAN 8.69 59.2 Oz.
SURFSIDE GIN 6.99 59.2 Oz.
S. S. PIERCE VODKA 7.49 59.2 Oz.
ROMA VINO D'UVA RED 3.09 101.4 Oz.
KAPPY'S SANGRIA 3.49 GALLON
KAPPY'S COFFEE BANDY 7.99 59.2 Oz.
HARVEY'S BRISTOL CREAM SHERRY 5.39 25 Oz.
IT'S BACK
KAPPY'S BEER 3.99 CASE 24 12-OZ. NO-RETURN BOTTLES
The Pop Shoppe
Buy Your Soft Drinks At Kappy's
$2.99 (plus dep.) per case 24 10-Oz. Bottles
26 FLAVORS DIET and REGULAR

We reserve the right to limit quantities
SALE ITEMS CASH AND CARRY ONLY.
Sale Ends July 15, 1978.
HAVERHILL
735 MAIN ST.
Rt. 125 Junction Rt. 495
NORTH READING
265 MAIN ST.
Atlantic Plaza
Shopping Center, Rt. 28

Community Co-op School

Community Co-op Nursery School closed the year with its third annual sprinkler party and picnic recently. Pictured seated from left to right are Ryan Cassily, Kathi Bruno, Jennifer Kubit, Julie Morse (teacher), Mark Oliver Edelsberg, Robert Edge, Joseph Fillipon, Jason Stableford, Rachel Graber (teacher), Christopher Sarton. Standing, left to right: Heather St. John, Kate Lamanna, Jennifer Cavicchi, Stephanie Landers and Carter Tracy. On the climber, left to right are Alyssa Druhan, Terry Retelle, Dae-hyun Cho, Kristen Garland, Kevin Meisinger, Bobby Lee, Katie Rodger, Eddie McKertich, Jon Reilly and Ryan Evans.

Nursery School Has Openings

The Free Church Nursery School of Andover has a few openings in its membership for the 1978-79 school year.

The cooperative nursery school offers children an opportunity to make a gradual adjustment to new experiences before beginning kindergarten.

The program will again be offered to children who will be four years of age before Dec. 31. Registration is still open and interested parties may contact Mrs. John Lynch, Mrs. Alan Lounsbury, or the church for further information.

Buffet

The Andover Chapter No. 187 Order of the Eastern Star will sponsor a Buffet Supper, Saturday, July 15, from 5-6:30 in the Masonic Hall, 7 High St. Tickets will be on sale at the door.

Whaling Lore

Free walking tours of the historic district of New Bedford are offered daily through the summer, 11 a.m. and 2 p.m. At the New Bedford, Whaling Museum, a film is shown Monday through Saturday, 10 and 1; Sunday, 2:30. Museum hours are Monday through Saturday, 9 to 5; Sunday, 1 to 5.

"He who serves his country well has no need of ancestors."

CARPET STYLING & TREASURES

May I invite you to come to visit my little shop, and see the intimate luxury of fine carpet and the unusual antique and classical pieces of furniture and fine china.

The lines of carpet featured are KARASTAN and CUSTOMWEAVE the finest in the industry. Any other carpet line, however, is also available to me.

My prices are most competitive and my installation is the finest available anywhere; I guarantee it.

A gift for yourself or for someone else from our many beautiful pieces will be cherished.

475-0250

Thru The Archway

Olde Andover Village, 93 Main St.

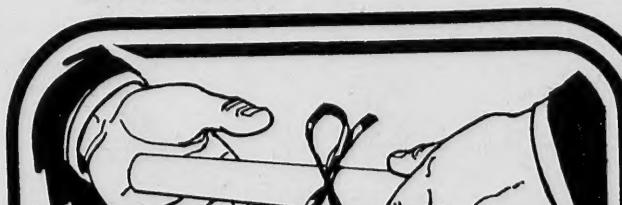

GOT THAT HIGH SCHOOL DIPLOMA?

If you do, then you should talk to an Air Force recruiter about some of the finest technical training in the nation. That's right, the Air Force offers young men and women good jobs, an excellent salary, the opportunity to work toward their 2-year associate degree through the Community College of the Air Force . . . 30 days of paid vacation a year . . . worldwide assignments and much, much more.

Find out about it today by contacting

Your New Recruiter in Lawrence, SSgt Geri Griffin, at 686-1464

AIR FORCE

A great way of life.

Texas Bar-B-Que

Ground Round Style

All for just **$4.39**

You get:
- Barbecued Chicken
- Broiled Steak
- Steak Fries
- Mound of Cole Slaw
- Watermelon Wedge
- **Free Popcorn & Peanuts, too!**

It's all the fun of a backyard barbecue in air conditioned comfort, any day, rain or shine, all this month! Invite the gang and be our guest at your own cook-out.

WHERE THE GOOD TIMES ARE FOUND!

The Ground Round

ANDOVER
560 South Main St.
475-9691

Mr. and Mrs. Robert J. Fredette

Fredette - Begley

At a 1 p.m. Nuptial Mass on Sunday, June 18 in St. Patrick's Church, Lawrence, Miss Maura Begley, daughter of Mr. and Mrs. Gerald A. Begley, 11 Dunstable St., Lawrence, became the bride of Robert J. Fredette, son of Mr. and Mrs. Chanel Fredette, 26 Falmouth St., Lawrence.

Mr. and Mrs. Begley are former Andover residents.

Rev. Roland A. Lajoie S.M. officiated.

Given in marriage by her father, the bride wore a Bianchi gown of white silk organza, featuring a high neck and trumpet sleeves. Godays and appliques of beaded lace and roses covered the bodice and neckline. Her headpiece was a Cathedral length Mantilla of Alencon lace trim, with seed pearls and beading. She carried a cascade of roses, stephanotis and baby's breath.

Serving as maid of honor was Carol Ouellette, close friend of the bride. She wore a sky-blue silk organza gown trimmed with lace and bustle back. She wore a large matching picture hat trimmed with the lace, and carried a white basket of assorted spring flowers in shades of blue, lavender, and pink.

Wearing identical outfits were the bridesmaids: Diane Fredette, sister of the bridegroom; Mrs. Helen Begley, sister-in-law of the bride; Beth Carleton, cousin of the bride; and Donna Morin, close friend of the bride. Karen Fredette, sister of the bridegroom served as flower girl.

Raymond Fredette served as best man for his brother, while ushering the guests were Brian J. Begley and Barry P. Begley, brothers of the bride, John Blaikie, brother-in-law of the groom and Paul Pazolt, close friend of the groom. Matthew Barron served as ring bearer.

The brides' mother wore a Romance blue gown, with a bodice trimmed with silver and blue bugle beads. It was covered with a matching fulll length chiffon overblouse. She wore a wristlet of sweetheart roses in shades of blue, lavender and pink.

The bridegroom's mother wore a pale pink Chiffon gown with high neck and long sleeves. She wore a corsage of orchids.

Following a reception at The Andover Country Club, the couple left for a wedding trip to Florida. They will reside in Lawrence.

Mrs. Fredette is a graduate of Sacred Heart High School and attended Northern Essex Community College. She is employed at Arlington Trust Company in Lawrence.

Her husband is a graduate of Lawrence High School and attends Lowell University (Evening Division). He is employed of Port-Poly Inc., Salem, N. H.

On Dean's List

Laurie Gould, daughter of Mr. and Mrs. Keith H. Gould of Strawberry Hill Rd., achieved dean's list status at Bridgewater State College during the past school year.

Miss Gould will enter the University of New Hampshire in September, majoring in social work.

On Westfield Dean's List

Seven local students have been named to the dean's list for the last term at Westfield State College.

From Andover: Gregory Christie, 20 Florence St., a sophomore majoring in biology; Susan Romano, 4 Prospect Road, a junior in elementary education and Linda Temple, 32 Bellevue Road, a senior in social science.

From North Andover: Catherine Birch, 38 Farnum St., a freshman studying criminal justice; Debby Diminico, 15 Sawyer Road and Sandra Giuffrida, 1353 Salem St., juniors in special education; Pamela Hickey, 24 Norman Road, freshman in economics and Karen Licare, 412 Massachusetts Ave., a sophomore in special education.

Pappagallo
We're GOING To Have A SUMMER SALE
Inventory Specials
All MERCHANDISE 20% OFF
Selected CLOTHING SHOES & ACCESSORIES Up To 50% OFF
Pappagallo
Thru The Archway
93 MAIN STREET
OLDE ANDOVER VILLAGE

SHAVER REPAIR CLINIC
EVERY SATURDAY 10 A.M. to 4 P.M.
COME IN AND HAVE FACTORY TRAINED REPAIRMEN CLEAN, OIL, CHECK AND ADJUST YOUR ELECTRIC SHAVER. ALL MAKES:
SUNBEAM • RONSON • NORELCO
SCHICK • REMINGTON • BRAUN ELTRON
Only $4.97 Plus parts If Needed
ROYAL JEWELRY & APPLIANCE
493 ESSEX ST. — LAWRENCE INTOWN

Featuring
Every FRIDAY & SATURDAY

The SHERATONES
Our Local Singing Waiters & Waitresses
Performing In
The JOUSTING LOUNGE
Sheraton-Rolling Green Motor Inn
LOWELL ST. JCT. RTES. 93 & 133
ANDOVER

OBITUARIES

HENRY R. STANLEY

Henry R. Stanley, 72, 9 York St., Andover, a concession operator, died Saturday afternoon at Lawrence General Hospital.

Born in Poughkeepsie, N.Y., Oct. 15, 1905, Mr. Stanley managed and operated binocular concessions at New England area race tracks. He was widely known in thoroughbred racing circles, having been a former trainer, owner and handicapper. He attended St. Augustine's Church, Andover.

Survivors include his wife, Anna (Turkowska) Stanley; a daughter, Mrs. Gloria A. Holbrook, R.N., of Andover; a son, Richard M. Stanley of Andover; three grandchildren and several nieces and nephews.

A funeral mass was offered Tuesday at 10 a.m. in St. Augustine's Church, Andover. Burial was in Spring Grove Cemetery.

Arrangements were under the direction of the Lundgren Funeral Home, 18 Elm St.

BERT PETERS

Bert Peters, 76, 426 92nd Ave., North St. Petersburg, Fla. died Saturday at his home after a short illness.

He was born in Bath, Maine, March 24, 1902.

Survivors include his wife, Ann Peters; a son, William R. Peters, of Amherst; a daughter, Barbara, wife of Joseph A. Legros of Andover; a brother, Joseph Peters of Derry, N.H.; two sisters, Mrs. Rose Perry of Andover and Mrs. Irene Christy of Rochester, N.Y.; 11 grandchildren and seven great-grandchildren.

A funeral mass was offered Monday in St. Petersburg. Interment will be Tuesday at 11 a.m. in Spring Grove Cemetery, Andover.

WILHELMINA LaPORTE

Mrs. Wilhelmina (Cote) LaPorte, 91, 50 Manning St., East Providence, R.I., a retired burler, died Saturday at Miriam Hospital, Providence, after a short illness.

Survivors include two sons, Alfred E. LaPorte of Miami, and Raymond R. LaPorte of Methuen; a daughter, Marcelle, wife of William McCartney of Andover; two sisters, Mrs. Eugenie Cronkite of East Providence, and Mrs. Bertha Martin of St. Epiphanie, Quebec; six grandchildren, one great-grandchild and several nieces and nephews.

A funeral mass was offered Tuesday at 11 a.m. in Sacred Heart Church. Burial was in Sacred Heart Cemetery, Andover.

WILLIAM W. COLEMAN

William Wallace Colman, 72, Westwind Estates, Rochester, N.H., a native of Methuen, died July 4 at Exeter Hospital, Exeter, N.H., after a short illness.

Survivors include lhis wife, Edith (Pearson) Colman; a son, George F. Colman of La Puente, Calif.; two daughters, Mrs. Judith Streeter of Martha's Vineyard, and Mrs. Robert Milligan of Andover; eight grandchildren, three great-grandchildren and two nephews.

Cremation took place at the Concord Crematorium with burial in the Old Riverside Cemetery, Alton, N.H.

ERNEST J. MORIN JR.

Ernest J. Morin Jr., 123 Range Road, Windham, N.H., formerly of 170 Summer St., Andover, former owner-manager of Morin's Restaurant in Lawrence, died July 3 at Lawrence General Hospital after a short illness.

Born in Lawrence, Sept. 17, 1922, he was a graduate of St. John's Preparatory School, Danvers, and attended Villanova University. Mr. Morin had resided in Andover for 27 years before moving to Windham a few months ago. A veteran of World War II, he served in the U.S. Army in the European Theatre. For many years he owned and operated Morin's Restaurant on Essex Street until its sale in 1977. He attended St. Augustine's Church and was a member of Bon Secours Men's Guild, Massachusetts National Restaurants Association, National Association Retail Bakers, United States Power Squadron, Northeast Surf Patrol, and Greater Lawrence Chamber of Commerce.

Survivors include his wife, Mildred (Mustarkes) Morin; two sons, Christopher E. Morin, M.D., of Cranston, R.I., and Nicholas J. Morin of Billerica; his mother, Mrs. Irene D. Morin of Andover; three sisters; Irene L., wife of James Sancoff of Lawrence, Suzanne, wife of Frank Higgins of Andover, and Natalie, wife of Ferdinand Lienkuhler of West Lafayette, Ind.; and sever nieces and nephews.

A funeral mass was offered Friday at 10 a.m. in St. Augustine's Church. Burial was in Sacret Heart Cemetery, Andover.

Memorial contributions may be made to the American Cancer Society, 226 Merrimack St., Lowell.

Births...

MAHEU — A son, Ryan Thomas, June 18, at Boston Lying In Hospital, to Mr. and Mrs. Ronald T. Maher, 5 Blueberry Hill Road, Andover. The mother was Jane Atwood.

SHAKER — A daughter, Lindsay Maheu, July 6, at Boston Lying In Hospital, to Mr. and Mrs. Anthony J. Shaker, 2 Kathleen Drive, Andover. The mother was Sandra Maheu.

CUNNINGHAM — A daughter, Beth Lee, June 12, at Winchester Hospital, to Mr. and Mrs. Thomas Cunningham, Orchard Street, Andover. The mother was Wilma Cunningham.

HACKER — A daughter, Lauren Elizabeth, June 29, at Boston Hospital for Women, to Mr. and Mrs. Elliot Hacker, 26 Abbot Bridge Drive, Andover. The mother was Barbara Habelow. Grandparents are Mrs. Leslie Habelow of Peabody and Mr. and Mrs. Abraham Hacker of Lawrence. Great grandmother is Mrs. Rubin Levin of Dorchester.

LAM — A son, Justin Wallace, July 10 at Lawrence General hospital, to Mr. and Mrs. Harry Lam, 14 Tiffany Lane, Andover. The mother was Alice Chan.

TERRION — A daughter, Joanne, July 1, at Lawrence General hospital, to Mr. and Mrs. Donald Terrion, 15 Hansom Road, Andover. The mother was Virginia Green.

LEARY — A son, Alexander James, June 30, at Bon Secours hospital, to Mr. and Mrs. John Leary, 80 Spring Grove Road, Andover. The mother was Joyce Nassar.

Museum Gets Grant

Under a $7,990 grant, the Merrimack Valley Textile Museum of North Andover will conduct a project exploring the history of Machine Shop Village, a North Andover neighborhood surrounding the Davis and Furber Textile Machine Manufacturing Plant, and providing for the public discussion of the choices that the neighborhood faces as it undergoes rapid social change.

For years a cohesive "company town," the neighborhood must now reconcile diverse interests as it plans for preservation of its heritage and development for its future.

Humanists in social and art history and both old and new residents of the neighborhood will share their knowledge through an oral history project, a family history exhibit, a slide-tape program, and a series of community forums.

The project is funded by the Massachusetts Foundation for Humanities and Public Policy, a state-based program of the National Endowment for the Humanities.

Summer Events Are Offered

St. Robert Bellarmine Church is offering a series of Youth Summer Events.

Junior High students (seventh, eighth and nineth) can sign up for an extended day trip to Newfound Lake, New Hampshire to be held on Aug. 7, and a trip to Hampton Beach, New Hampshire on Aug. 16. High school students (those entering grades ten, eleven, or twelve) are being offered a day hike in Franconia Notch on July 17, and a camping week-end in the Green Mountains of Vermont to be held Aug. 12 and 13.

High school youth can also sign up for a trip to Hampton Beach to be held on Aug. 17. Each of the trips is limited to about ten youth. Sign up sheets are available on the Youth Bulletin Board at the back of the church. Sign up any morning after the 9 a.m. For more information contact Father Jon Martin.

On Dean's List

Two local residents have been named to the Dean's List, second semester, at Emmanuel College 400 The Fenway, Boston. They are Carol Crittenden '79, daughter of Mr. and Mrs. R.S. Crittenden, 24 Woodcrest Drive, a major in sociology and Darlene McConaghy '80, daughter of Mr. and Mrs. Daniel McConaghy, 59 Appleton St., a major in political science.

Gnus

There are some "Gnu" animals at the Walter D. Stone Memorial Zoo, Stoneham. Within the past week, the two female Wildebeests (or gnus) gave birth to a calf each. The births took place Friday June 31 and Monday July 3. Sex of the young is not yet determined.

Wildebeest calves can stand within five minutes and are able to run as fast as their mothers 15 minutes after birth. Within a week the calves begin to graze, though they will continue to nurse for six months.

Kelly• Home•Care

Whether you need an RN, LPN, Home Health Aide or Homemaker —

you can be sure

that our experienced, well-trained personnel will provide you or your loved ones with care and compassion.

For more information call — 683-3137

JOIN NOW

MALDEN COOPERATIVE'S NOW ACCOUNT. IT'S FREE.

Plus you earn 5% interest on your money. So join now.

MALDEN COOPERATIVE BANK

60 MAIN ST., ANDOVER Tel. 470-0444

$10 minimum deposit. NOW accounts limited to individuals and non-profit organizations.

Lundgren Funeral Home Inc. Est. 1840

DONALD E. LUNDGREN
18 ELM STREET, ANDOVER

Recuperate Quicker With HOME HEALTH CARE

On 24 Hour Call

Recovery from illness is often speedier in a comfortable, familiar home environment.

Nursing Services provides fully qualified professionals - RN's, LPN's, AIDES — who specialize in home healthcare, full time or as needed.

Nursing Services, Inc.

236 Pleasant St.,
Methuen, Mass. 01844

Fr. Martin In Benefit Role

Rev. Jon Martin

For the fourth year, Fr. Jon Martin of St. Robert Bellarmine Parish Andover-Tewksbury, will be performing at the Town & Country Playhouse in Salem, N.H. As in the past his theatre performance and party go to raise funds for the Exceptional Children's Week at Camp Fatima during the last week in August. This event last year raised over $1,400.

This year's production at the Town & Country Playhouse at Salem N.H. which will benefit the E. C. Week is Irving Berlin's 'Annie Get Your Gun' on July 30 at 7 p.m. Fr. Martin will play "Charlie Davenport" who is Buffalo Bill's promoter. An after theatre party is planned at St. Joseph Parish Hall in Salem N.H. to meet the cast and enjoy dancing. The limited number of tickets may be obtained by contacting any of the following: St. Joseph Rectory in Salem, N.H.; Doris LaLonde, 8 Rasmussen Circle, Andover; Mary Keefe, 17 July St., Lowel; Marie Sweeney, 51 Fiske St., Tewksbury; St. Robert Bellarmine Rectory between 9:30 and 3 p.m. at the office.

Camp Fatima E. C. Week (Exceptional Children's Week) started over 20 years ago and Fr. Martin has been associated with its operation for 19 years. Many a story book character has "come to life" with the themes presented e.g. Snow White, Peter Pan, Alice in Wonderland, Snoopy, and many more. Presenting this story theme helps make the week run smoothly and at the same time gives exciting playlets for the campers to be participants. Over 125 mentally and physically handicapped children children come to camp from all over New England. There are 125 on the staff plus a counsellor for each camper. A volunteer staff helps reduce the cost of the week which each camper may have at no cost to them or their family. $13,500 is a lot of money to raise each year but events like this and charitable organizations help to meet the demand. Fr. Martin throughout the winter months travels all over the tri-state showing slides of the week and grows interest in many people to help this cause.

At Conference

Several Andover high students have attended Fellowship of Christian Athletes conferences this summer.

Attending a conference at Williams College, Williamstown were Kirk Skinner, Leonard Driscoll, Rick Collins, Bill Lucey, Mark Maher, Dave Farrell, Gerry Doyle, Todd Zimmerman, Ken Taylor, Mark Robichaud, Ken Dillon, Rich Narciano and Kevin Canavan.

At Elizabeth College, East Pennsylvania, were Pam Allen, Toni Iacobo, Mary Kate Marocco, Leslie Perry, Sydni Simpson, Sarah Simpson, Mary-Jo Raymond and Anne Marie Sirois.

CALL 475-1943 FOR OUR AD TAKER

The Regional Health Center In Wilmington
Is Pleased To Announce
John J. Sullivan, M.D.
Internal Medicine
Colonial Park Professional Building
25 Lowell Street
Wilmington, Massachusetts 01887
Office: Monday — Friday
By Appointment
Telephone
658-6014

Have it your way!

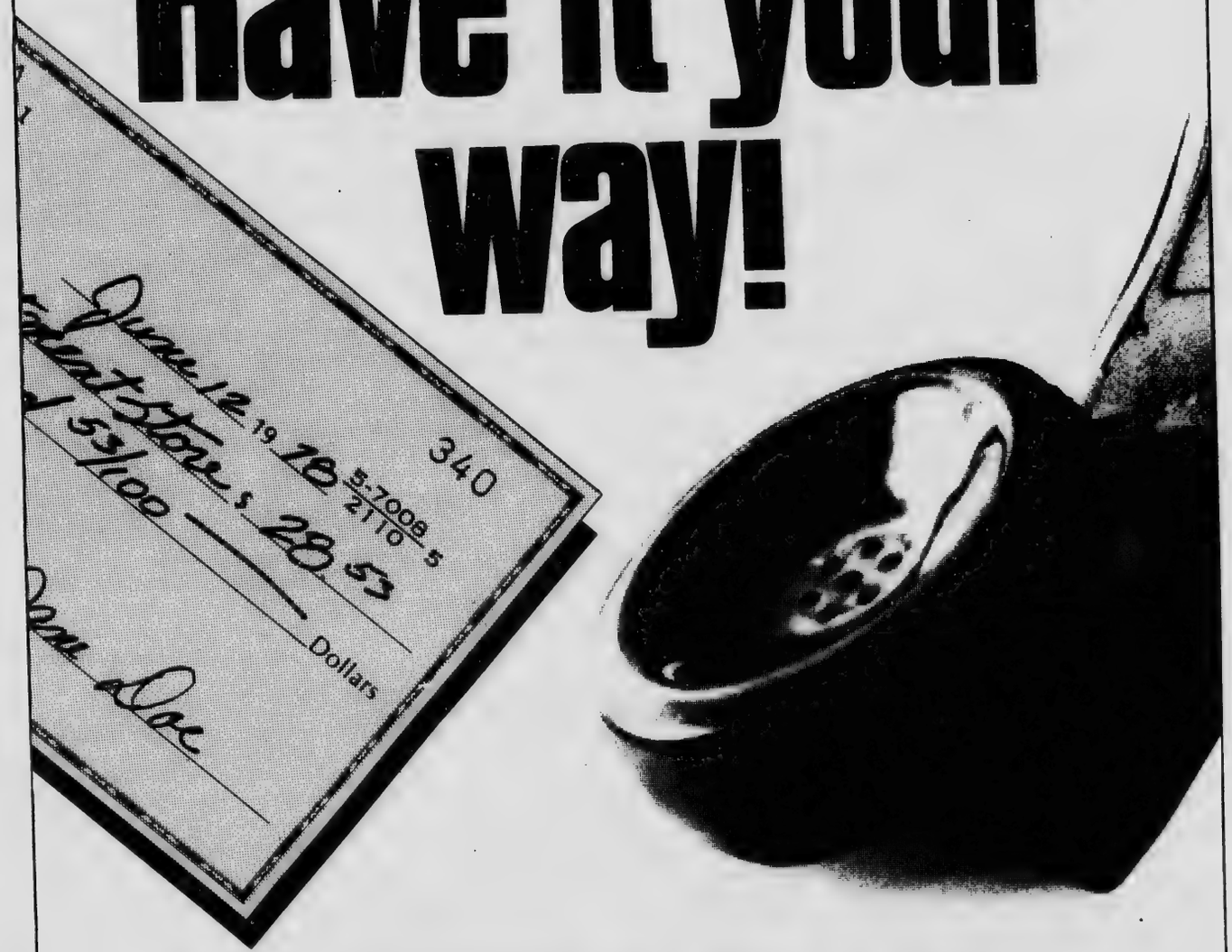

Pay by check or Pay by Phone.

Andover Bank Pay-by-Phone. It's the fast, safe, easy way to pay bills. No stamps. No addressing envelopes. No chance of payments being lost or stolen in the mail.

You can add convenient Pay-by-Phone to your present Andover Bank checking account in no time. Or open a new account, tell us that you want Pay-by-Phone service and we'll see that you get it.

Then, when it comes to paying bills, you can have it your way. Use your account to pay by check. Or Pay-by-Phone.

Our Pay-by-Phone hostesses will answer all your questions at:

Tewksbury & Andover — July 10 to July 22
Tewksbury — Lisa O'Neill
Andover — Clare Mundry

PAY BY PHONE

Andover Savings Bank, **Andover, 61 Main St., No. Andover, 108 Main St., Methuen, 547 Broadway, Methuen, 91 Pleasant Valley St., opposite the Mall, Tewksbury Center, 995 Main St.**

Andover Bank

ANDOVER DOLL HOUSE
- DOLLHOUSES
- FURNITURE
- MINIATURES
- BUILDING SUPPLIES
Toys and Dolls

34 Chestnut St.
Andover, Mass.
Tel. 475-1849
Mon. thru Fri. 12-5
Saturday 10-5
Corner of Chestnut and Bartlet Sts.

AT THE CHURCHES

Apostolic

St. Gregory
Armenian Apostolic Church
Rev. Arshag Daghlian, Pastor
155 Main St., North Andover

SUNDAY: 9:45 a.m. Morning Prayer; 10 a.m. Badarak.

Baptist

Andover Baptist Church
Rev. Reginald MacDonald
Pastor
Essex St., Andover

SUNDAY: 9:00 a.m. Summer Sunday School for children and adults; 10 a.m. Worship Service with guest speaker Rev. Earl Robinson. Nursery provided for Sunday School and Worship Service.

WEDNESDAY: 7:15 p.m. Mid-week Service of Prayer and Bible Study.

Judson Memorial
Baptist Church, S.B.C.
33 Johnson St., North Andover
Community Center
Rev. Russell Richardson, Interim Pastor

SUNDAY: 9:30 a.m. Sunday School; 10:45 a.m. Worship Service; 6 p.m. Bible Study; 7 p.m. Worship Service. Nursery Provided.

Bible Chapels

Andover Bible Chapel
266 Lowell St., Andover

SUNDAY: 9:15 a.m. Communion Service; 11 a.m. Family Bible Hour and Sunday School; 6 p.m. Evening Service; 7 p.m. Youth Group.

MONDAY: 6:45 p.m. Awana Club — Boys & Girls.

WEDNESDAY: 7:45 p.m. Prayer & Bible Study.

Fellowship Bible Chapel
Rev. Joseph Stringer
525 Turnpike St., North Andover

SUNDAY: 10:30 a.m. Worship Service.

Catholic

St. Augustine's Church
Rev. Edward Robinson, O.S.A.
Pastor
43 Essex St., Andover

SATURDAY: Masses 4 p.m. and 5:30 p.m.

SUNDAY: Masses at 8, 10, 11:15 a.m.; 12:30, 5:30 p.m.

Holy Day Masses: 7, 8, 10:30 a.m.; 5:30 and 7 p.m. Evening before - 4 and 5:30 p.m.

PENANCE: Saturday 10 a.m.-12 noon, 7-8 p.m.

Baptisms: Fourth Sunday of the month. Expecting parents should contact the rectory prior to the child's birth to register for Baptismal workshop.

St. Robert Bellarmine Church
Rev. Frederick J. Collins
Pastor
Haggetts Pond Road, Andover

SATURDAY: Masses 5:00 p.m.

SUNDAY: Masses (June through Sept.): 7:30, 9:00, 10:30 a.m.

St. Joseph's Church
High St., Ballardvale

SUNDAY: Masses 9, 10:15 and 11:30 a.m. Holyday Mass 9 a.m.

St. Michael's Church
Rev. Frederick J. Minigan
Pastor
196 Main St., North Andover

SATURDAY: Masses at 4, 5:30 and 7 p.m.

SUNDAY: Masses at 7, 8, 9:15, 10:30 a.m. and 12 noon, 5:30 p.m.

Daily Mass at 6:45 a.m. and 9 a.m.

Christian Science

First Church of Christ, Scientist
278 No. Main St., Andover

SUNDAY: 10:30 a.m. Sunday School; Nursery available; Church Services. Subject of lesson sermon: "Life." Evening services every first and third Sunday at 7 p.m.

WEDNESDAY: 8 p.m. Testimony Meeting.

Congregational

Free Christian Church
Rev. Dr. Jack L. Daniel, Jr.
Minister
31 Elm St., Andover

SUNDAY: 9:30 a.m. Worship Service with Dr. Roger Nicole as guest preacher. Nursery care provided.

THURSDAY: 10 a.m. Sewing Circle.

South Church
(United Church of Christ)
Rev. Dr. Westy A. Egmont
41 Central St., Andover

SUNDAY: 9:30 a.m. Service of Worship, Rev. Frederic Pease, guest preacher; Babysitting for infants and young children in the Crib Room; 10:30 a.m. Punch on the lawn, weather permitting.

West Parish Church
(United Church of Christ)
Rev. Otis A. Maxfield
129 Reservation Rd., Andover

THURSDAY: 9 a.m. Vacation Bible School; 7 p.m. Thursday Sports Night.

FRIDAY: 9 a.m. Vacation Bible School.

SUNDAY: 9:30 a.m. Morning Service of Worship, Henry Wilmer, guest preacher; Nursery and child care; 10:30 a.m. Coffee hour.

MONDAY: 9 a.m. Vacation Bible school; 7 p.m. Recreation Night for Jr. and Sr. High; 7:30 p.m. Missions Council; Little League World Series trip/planning meeting (downstairs in Youth Room); 8 p.m. Smith Purdon Fund Directors meeting.

TUESDAY: 9 a.m. Vacation Bible School; 6:30 p.m. Family Fellowship Evening (for families of children enrolled in Vacation Bible School), a pot luck supper and worship experience; 7:30 p.m. Board of Trustees.

WEDNESDAY: 9 a.m. Vacation Bible School.

Episcopal

Christ Church
Rev. J. Edison Pike, Rector
25 Central St., Andover

SUNDAY: 8 a.m. Holy Communion; 10 a.m. Morning Worship.

St. Paul's Episcopal Church
Rev. Alexander S. Daley, Rector
390 Main St., North Andover

SUNDAY: 9 a.m. Service.

THURSDAY: 7:30 p.m. Worship Service.

Jewish

Temple Emanuel
483 Lowell St., Lawrence
Rabbi Harry A. Roth
Cantor Irving Shuman

FRIDAY: 6 p.m. Chapel Services.
SATURDAY: 9 a.m. and 10:30 a.m.
SUNDAY: 9 a.m.

Cong. Tifereth Anshai
Sfard & Sons of Israel
492 Lowell St., Lawrence
Rabbi Benjamin H. Tumin, D.D.

DAILY SERVICES: 7 a.m. and 7 p.m.
SATURDAY: 9 a.m. and sundown.
SUNDAY: 9 a.m. and sundown.

Lutheran

Faith Lutheran Church
Rev. Dennis Kohl, Pastor
360 So. Main St., Andover

SUNDAY: 9:30 a.m. The Service

Unitarian

Unitarian-Universalist Church
244 Lowell St., Andover
Dr. Randolph W. Lehman-Becker
Minister

SUNDAY: 10:30 a.m. Service

(Continued on Page 32)

Guest Preacher

Dr. Roger Nicole, professor of theology and curator of the library at Gordon-Conwell Theological Seminary, will be the guest preacher at the Free Christian Church at 9:30 a.m. on Sunday, July 16.

Dr. Nicole was born in Germany of Swiss parents, educated in Lusanne, Switzerland, Paris, France and at Harvard University. He has lectured throughout the United States, Canada, Asia, and Europe. Dr. Nicole is a distinguished teacher, writer and preacher.

"No pains, no gains."
English proverb

Let's Go Bowling at Andover Lanes
34 Park St. - 475-9706
Bowling Is Fun!
Bowling Is For Everyone!

WILD ROSE DRIVE
One minute to Rte. 93. Custom Ranch on corner lot. 3 bedrooms, 1¾ baths. Eat-in kitchen. Formal dining room. Living room with fireplace; extra large family room with fireplace and wet bar. Over sized 2 car garage. In-ground pool and more.
$78,000
Call 475-3249

BUTCHER BOY Steak House
1250 Osgood St., No. Andover 686-6083

A Perfect Gift for Every Occasion!

What's NEW at . . . ECKC
EARLY CHILDHOOD LEARNING CENTER
formerly Singer Learning Center
A program for children ages 3-10
June 26 to Sept. 1
Toddler Day Care — for 2-2.9 year olds
Open House Monday, July 17 at 8 p.m.
4 Session Orientation — for 3-4 year olds
August 1, 3, 8, 10
Now enrolling for Fall 3-6 year olds
Special **Pre-Kindergarten Unit**
for children not of age for Kindergarten
Summer Day Camp
Daily swim instruction —
2 week minimum.
University of N.H.
Little Red Wagon
Story Theatre
July 20 - 10 a.m.
Public Invited —
Reservations
685-8111

the shape of today
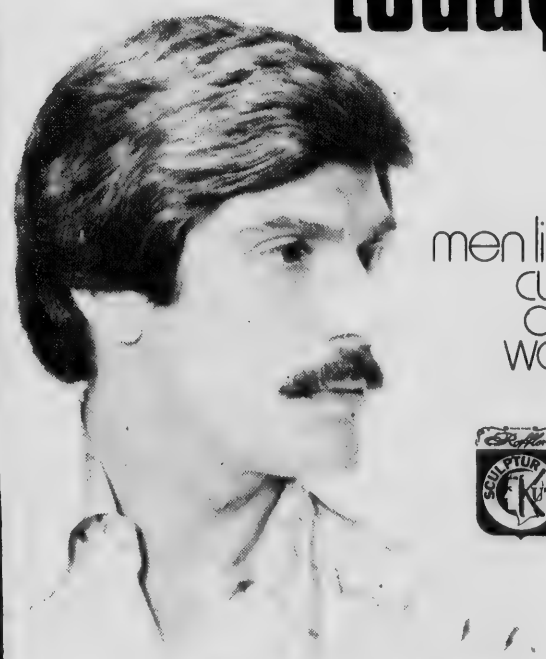
men like cuts our way
COCO'S
of Andover
HAIRSTYLING
Cor. Rts. 28 & 133, Shawsheen Sq.
CALL 475-0452 For Appointment

Summer Series Continues

Methuen Memorial Music Hall's seventh summer series of organ recitals presents Richard A. Stultz, organ and Cynthia J. Marden, flute on Wednesday evening July 19 at 8:30 p.m.

The program includes: Prelude, Fugue and Chaconne in C Major — Dietreich Buxtehude; Choral Prelude (Schmucke dich, o lieve Seele BWV 654) — Johann Sebastian Bach, Trois mouvements pour orgue et flute (Andante — Allegretto con grazia + Allegro Vivace) — Jehan Alain; Prelude and Fugue in b minor, BWV 544 — Johann Sebastian Bach; Fantasia on Komm, heiliger Geist, BWV 651 — Johann Sebastian Bach; Postlude pour l'Office de Complies — Jehan Alain; Sonata in F minor for flute and harpsichord (Andante cantabile — Allegro — Andante — Vivace) — Georg Philipp Telemann; Syrinx, for solo flute — Claude DeBussy; Pastorale and Aviary — Myron J. Roberts; Choral No. 3 in a minor — Cesar Franck.

Richard A. Stultz is currently organist-choirmaster at Old North Church in Marblehead. He holds a Bachelor of Arts and Bachelor of Science degrees from Tufts University, and a Master of Sacred Music degree from Southern Methodist University in Dallas, Texas. His teachers include Laurence Buell, Jack Fisher, John Skelton, Dr. Robert Anderson and Yuko Hayashi.

Cynthia J. Marden is a native of Wilmington, and currently resides in Lowell. She has played recitals at Hooper Mansion and Lee Mansion in Marblehead, and at the Masonic Temple in Boston. Her teachers include Doris Foucht and Virginia Leguia.

The harpsichord is a Hubbard kit built by Stultz.

Flea Mart

United Cerebral Palsy Association of the North Shore will be having a Flea Market on Saturday, July 8 between 10 a.m. and 5 p.m. at 29 Lowell St., in Peabody. Used toys, books, antique furniture and equipment will be sold for the benefit of their programs.

If you are interested in donating articles for the Flea Market, contact the agency.

Ancient Greeks believed that ravens' eggs would restore blackness to gray hair.

DIAMOND LUMBER & BUILDING MATERIALS
"THE RESPONSIBLE ONE"

NOW THROUGH JULY 22nd
LET US HELP YOU
DO-IT-YOURSELF
SPECIAL SUMMERTIME SAVINGS ON HOME IMPROVEMENT NEEDS!

Taylor* MADE
CONVER Table
BENCH/TABLE KIT
MAKES A TABLE / CONVERTS TO A BENCH
32.88
INCLUDES:
complete kit with hardware and instructions plus (9) 2''x4''x6' KD SPRUCE STUDS. UNASSEMBLED.
Your kit components are virtually indestructable.
Bench/Table is ideal for use inside or out.

Hotpoint
POTWASHER DISHWASHER!
☐ 6 Cycle built-in Potwasher dishwasher ☐ Power Scrub® cycle ☐ Energy Saver Dry or Normal and Short Wash cycles ☐ Rinse and hold cycle ☐ Reversible color panels ☐ Crystal Clear™ rinse dispenser.
$285.95
Model HDA812
CUSTOMER CARE ... EVERYWHERE Hotpoint Fast, Dependable Service
ONE YEAR FREE SERVICE
SEE OUR SELECTION OF HOTPOINT APPLIANCES AND BRAND NAME KITCHEN CABINETS!

ECONOMY WIRE FENCING
12.99 36''x50' ROLL
Ideal protection for gardens and grounds.
METAL FENCE POSTS
4'....99 5'....1.19 6'....1.29

ADJUSTABLE JACK POSTS
Adjusts to 7'6''
Give added support or use as temporary support during construction.
6.99 reg. 9.99

LANDSCAPE TIMBERS
3.59
Stack for border fencing. Use for terraces. Blends with shrubbery.

READY TO INSTALL EXTERIOR DOOR UNIT
2'8''x6'8''x1-3/8'' Prehung in frame. Includes lockset.
114.95
SEE OUR COMPLETE SELECTION OF EXTERIOR DOOR UNITS AT EVERYDAY LOW PRICES!

CORRUGATED FIBERGLASS PANELS
26''x8' choice of colors 3.49
Ideal for covering carports, patios, cabanas, etc.

EMCO WOOD-GRAINED DECORATOR SHUTTERS
NEW Arch Cap Design!
Weather Proof and Maintenance Free!
AVAILABLE IN BLACK OR WHITE
9.49 PAIR 15''x35''
• HIGH QUALITY ACRYLIC FINISH
• NEVER NEEDS PAINTING — JUST HOSE THEM DOWN
• WON'T WARP, CHIP, ROT OR PEEL
15''x39''.... 10.79
15''x43''. 11.79 15''x51''. 13.79
15''x47''. 12.79 15''x55''. 14.79

32''x32'' PLASTIC SHOWER STALL
•RUSTPROOF •JOINT FREE PLASTIC
99.88
Comes complete with floor, valves, showerhead, anodized aluminum handrail, soapdish, shower rod, curtain and hooks.

DROP IN AND REGISTER FOR OUR RED SOX TICKETS DRAWING
OPEN A DIAMOND REVOLVING CHARGE TODAY!

DIAMOND KD STUD GRADE
2x4x4 49¢ ea. 2x4x5 59¢ ea. 2x4x6 69¢ ea.
DIAMOND ECONOMY STUDS
2x3x8 79¢ ea. 2x4x8 89¢ ea.
1x3 STRAPPING 1x3x6 35¢ ea.

•CERTAIN ITEMS MAY REQUIRE SPECIAL ORDERING
DIAMOND INTERNATIONAL CORPORATION
MIDDLETON RTE. 114
774-0930
Across from Middleton Drive-In.
8 minutes from Northshore Shopping Center
3 Minutes from Route 1.
DIAMOND LUMBER & BUILDING MATERIALS
•FREE MATERIALS ESTIMATE •FREE USE OF CAR-TOP CARRIERS •USE YOUR DIAMOND CHARGE •MASTER CHARGE •VISA •CASH AND CARRY •DELIVERY ARRANGED

White Sox Face Cards For Title

American League Champs

The LA Champion White Sox, gearing for their Town Championship best-of-3 showdown with the NL titlist Cards are, front row (l-r): Steve Duncan, Dan Sheehan, Dylan Callahan, Chris Comparato, Dave Workman, Jeff Crowninshield and Charlie Ziegenbein. Back row (l-r): Manager Tom Comparato, Rick Desmarais, Rick Moreau, Rodney Hollenbeck, Doug Lindquest, James Bernardin and Paul O'Shea. Missing when the photo was taken was Dave Jackson.

By Rick Harrison

It will be the White Sox against the Cardinals in the annual Andover Major Little League "Town Championship," as those two teams won the American and National League pennant races respectively to earn their shots at the overall title.

The White Sox had a much easier time of it, clinching both the first and second half championships in the AL to avoid the hassle of post-season playoffs.

The Sox took the first half with a 7-2 mark, and came back to post an 8-1 record in the second half for a sparkling overall ledger of 15-3 during the regular season..

The Cards, who also reached the Town Championship series last summer but bowed to the Yankees, had to battle through four extra playoff games before claiming the NL crown.

The Cards and Cubs tied for the first half title with idential 7-2 records, while the Braves and Giants deadlocked for the second half at 6-3.

The Cards and Braves then won special playoff games, gaining the the right to square off in a best-of-3 final playoff for the NL championship. That series went the distance with the Cards taking the decisive third game 21-4 last Tuesday night at the Playstead.

The Town Championship is a best-of-3 affair, and it is scheduled to begin next week.

However, also beginning is the annual District 14 All-Star Tournament, and that could have a bearing on when the Town series is held.

American Major

White Sox, 8-7

With the second place Tigers applying the pressure and breathing down their neck, the White Sox rallied to secure their second straight come-from-behind extra-inning victory.

This 8-7 decision over the Orioles came on the heels of a 7-6 triumph against the Yankees just days before.

Heroes in the 10-inning marathon against the O's were Charlie Ziegenbein, whose two-out, two-run single won the game, and Doug Lindquist who ccame up with some excellent relief pitching.

The pesky Orioles went down fighting, however, as they took a 6-3 lead into the sixth inning behind the strong pitching of John Sheedy and Jason Reeder.

The eventual losers also received some timely hitting from Brian Sheehy, Tim Bolduc, Chris Rourke, Joe Fournier and Sheedy.

The White Sox battled back to even the score 6-6 with three in the sixth, thanks to clutch safeties from Ziegenbein and Dave Workman.

Outstanding defensive play in the outfield prevented both teams from scoring in the early extra innings.

Joe Fournier cut off a Sox run at home plate with an excellent throw from centerfield, and workman returned the favor by nailing an O's runner at third base.

Finally, in the top of the 10th with Ziegenbein and Workman again providing the key blows, the champs pushed across two runs.

The Orioles still wouldn't quit, fighting back in the bottom of the 10th on an RBI

(Continued on Page 17)

For The Very Best
In
Shoe Repairs
SUPREME CLEANERS
Zippers put in Boots & Luggage
Shawsheen Plaza
TWO DAY SERVICE

Andover
Country Club
Is Available For:
• Weddings
• Reunions
• Anniversaries
• And Other Functions
CALL 475-9712

a complete line of
fabrics for the body &
the home
Lougins fabrics
custom draperies - slipcovers
205 essex st./lawrence/685-5301

Norman C. Marquis Registered Optician
Stephen Talmanson Registered Optician
Norman Bishop Registered Optician
The Optical Image
133-135 MAIN ST. (Route 28)
(Next to Kitty's Restaurant)
NORTH READING — 664-6211
PRESCRIPTIONS FILLED and DUPLICATED
EYE EXAMINATIONS ARRANGED — CONTACT LENSES
Master Charge Visa Medicaid

THE MANOR PIZZA PARLOR
INTRODUCTORY OFFER
BUY 3 —
Get 1 FREE!
GOOD UNTIL JULY 31st, 1978
Shawsheen Manor
349 No. Main St., Andover, Mass.
Enjoy Our
PIZZA - SUBS - STEAKS - OR "TAKE-HOME"
FOR FAST SERVICE CALL 475-8371 - 475-8372
QUALITY AND SERVICE OUR POLICY

Masonry Lusta is a clear, quick drying finish for masonry surfaces. Masonry Lusta brings out the hidden brilliance of masonry surfaces, is water repellent and weather resistant.
Seals & Beautifies
Flagstone, Brick, Tile, Fieldstone, Split Rock, Granite, Marble, Limestone and Terazzo.
Use on —
Concrete Floors (stops dusting), walls walks, patios and entry ways.
M. O'MAHONEY
COMPANY
6 West St., Lawrence Tel. 686-6149
Open: Mon.-Fri. 7:30 to 5:00 Sat. 'til Noon
BRICK / BLOCK / SAND / MASONRY SUPPLIES

Little League

(Continued from Page 16)

single by Sheedy. The O's also had the tying run perched at third base when Lindquist struck out the final batter.

Ricky Desmarais and Ziegenbein lashed three hits apiece for the White Sox, while Workman added two.

Fournier and Sheedy stroked two safeties each for the Orioles.

Catcher Tom Marjerison of the O's and second baseman Jeff Crowninshield of the Sox were defensive standouts throughout the game.

White Sox, 9-3

Pitchers Rick Desmarais, Jamie Bernardin and Dave Workman combined to toss a six-hitter, as the White Sox trimmed the always-dangerous Red Sox 9-3 to sweep their three-game seasonal series.

Hard-throwing Mike Coelho took the loss, although he also surrendered just six hits and struck out nine.

Chris Comparato, Dylan Callahan and Bernardin stroked singles for the Pale Hose, while Jeff Crowninshield and Desmarais cracked two-run doubles. Douug Lindquist contributed an RBI single.

Eddie Melia laced two hits for the Red Sox and Eric Thompson hammered a two-run single.

Charlie Ziegenbein had an exceptional game at catcher for the White Sox, throwing out two runners trying to steal and blocking the plate on several wild pitches.

National Major

Playoffs
Cards, 7-4

The Cards, 14-7 overall, poured across all seven runs in the first inning and then held on to trim the Cubs 7-4 in their battle for first half supremacy.

Todd Lawrie clouted a two-run homer for the Cards, white Paul Tarro drove in two runs with a double and single.

Mark "Hucker" Grams lifted his mound record to 7-2 with three patented frames of sharp relief.

Larry Cuddy drilled a two-run single for the Cubs, Sean Burns belted a two-bagger, and Joel Brother came on in relief and blanked the Cards after the first inning.

Braves, 9-4

The Braves, with ace righthander Mike Twomey striking out eight and boosting his record to a flashy 8-0, dumped the Giants 9-4 in their showdown for the second half NL crown.

The Braves managed just six hits, but leading the way with two safeties and two RBI apiece were Steve Zaimes and Craig Zaidy.

Chris Scarpa lashed a double and single for the Giants, J. Marocco tripled, and Steve Eldred chipped in a run-scoring single.

Final Playoffs
Cards, 12-4

The Cards drew first blood in the best-of-3 final against the Braves, registering a convincing 12-4 win as top fireman Mark Grams chalked up another victory with three strong frames of relief.

John Geiger picked up four RBI with a double and single, Todd Lawrie drove in three runs, and Zack Apgar stroked three singles for the Cards.

Craig Ziady banged two hits for the Braves, Tom Laporte had an RBI double, and Dave Laporte ripped a two-bagger.

Braves, 2-0

Mike Twomey (9-0) fashioned a crisp four-hit shutout, walking only one and whiffing seven, as the Braves squared the series with a well-played 2-0 victory.

Starter Paul Tarro and reliever Zack Apgar tossed a three-hitter for the Cards, with Apgar fanning four batters in two frames of relief.

Craig Zaidy had a single and scored both Braves' runs, crossing with the game-winner in the first on a single by Tom Laporte. A pair of wild pitches enabled him to score the insurance marker in the fifth.

Dave Laporte had the other Braves' safety, and leftfielder John Yezerski was the defensive standout as he gunned down a pair of daring Cards' baserunners at third during the game.

Brett Larrabee laced two singles for the Cards, Zack Apgar doubled and Mark Grams lined a single.

Cards, 21-4

Mark Grams hiked his record to 9-2 with a complete-game four-hitter, striking out eight and allowing just one earned run.

Zack Apgar, Paul Tarro and John Geiger lashed four hits apiece for the Cards. Apgar delivered a two-run first inning homer and a double, Tarro had four singles and one RBI, and Geiger belted a

(Continued on Page 21)

Science Museum

"The Chemical Facts of Life," "Maud Morgan Collages," "Dale DeArmond Woodcuts," "Curveball Exhibit" and a wildlife exhibit are at the Museum of Science, Boston. Live animal demonstrations are given periodically throughout the day. Hours: Monday through Thursday, 10 to 5; Friday, 10 to 10; Saturday, 1 to 5; Sunday, 11 to 5.

Always stop the lawn mower engine before clearing the discharge chute or removing the grass catcher bag.

DOWNTOWN DISCOUNT
140 Main St., No. Andover
"Your NEW discount store

bottom line savings
Men's & Women's SUMMER TOPS 1/2 Price
STERLING SILVER JEWELRY
• Assorted Men's Necklaces • Rings
• Status Bracelets • I.D. Bracelets
Women's Pull-On Slacks Reg $5.95 Now $1.99
Men's Van Heusen Shirts All Sizes $10-$25 - $6.49

AT ESSEX BROADWAY, YOUR MONEY MULTIPLIES LIKE AYOU KNOW WHAT.

Sure, our furry little friend here is known as a great multiplier, but so is our 8% 8-year Term Deposit Certificate.* With an effective annual interest yield of 8.45%, it pays you the highest interest allowed by law. In dollars and cents that means if you give us $1,000 today, we'll give you $1,913.41 eight years from now if the dividends are left to accumulate. And a $1,000 deposit is just the minimum. You can sign up for a lot more if you'd like. (NOW accounts excluded.)

So if you're looking for a nice, big, guaranteed return on your money, be a smart bunny and get yourself an Essex Broadway 8-year Term Deposit Certificate.

We're the one to bank on.
Essex Broadway Savings Bank: 681-7500

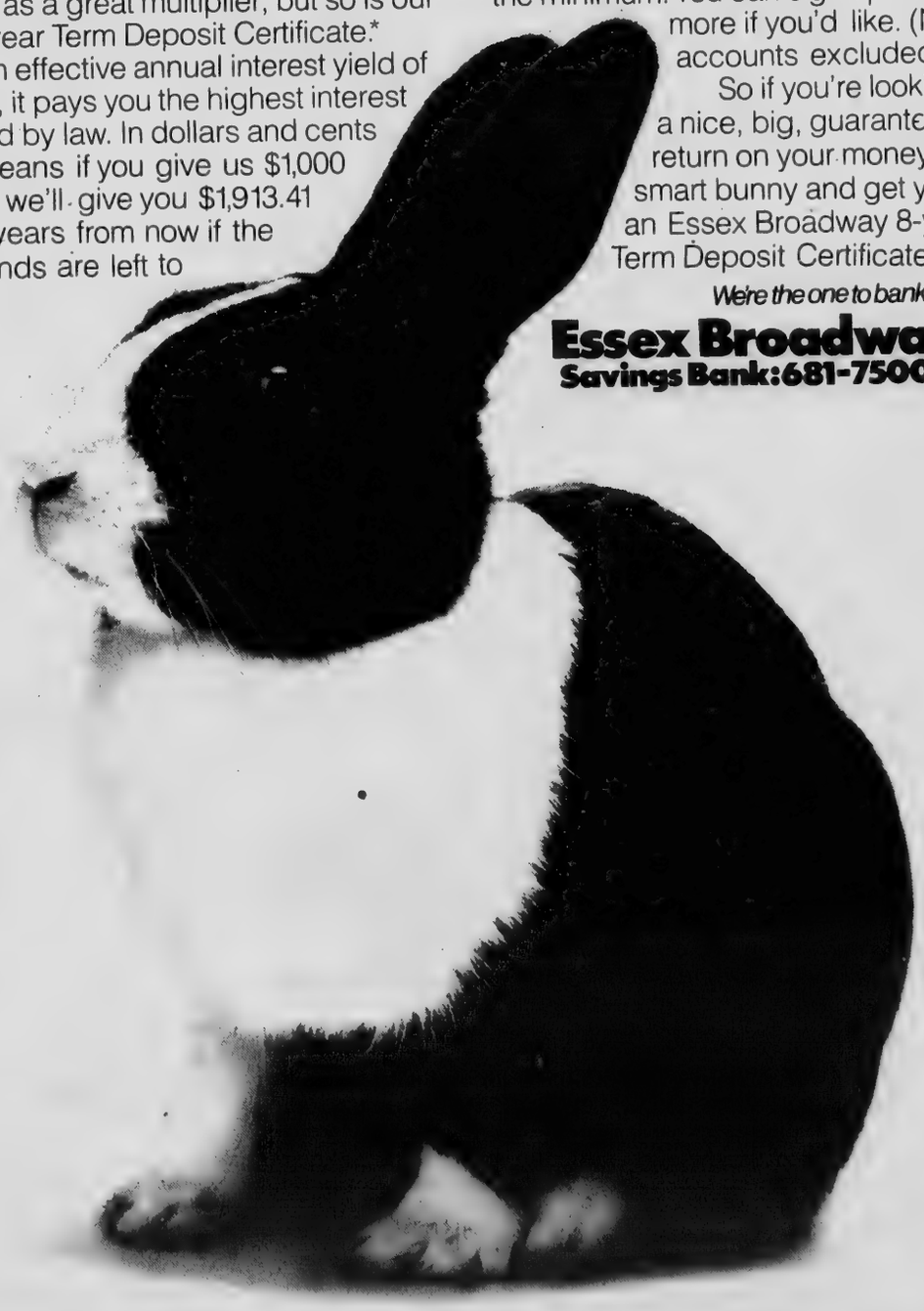

THANKS TO AN 8.45% YIELD ON OUR 8% TERM DEPOSITS.

Accounting, Financial, Tax & Management Advisory Services For Businesses & Professionals.
HOWARD M. BERGER, C.P.A.
Bay State Building
11 Lawrence Street
Suite 500
Lawrence, Ma. 01840
Area Code 617-683-8942

Ruthers Extend Win Streak

By Rick Harrison

With a big 3-2 victory over North Andover highlighting the week, the Andover Babe Ruth baseball team stretched its winning streak to four games through action last Tuesday night.

The locals blasted North Lawrence 10-2 Friday night under the lights at Mark Devlin Field and, after battling South Lawrence West to a 4-4 tie Monday night, Andover registered its big triumph over visiting NA Tuesday evening at the Playstead.

The results kept Andover solidly entrenched in third place in the Greater-Lawrence League, 8-6 in league play and 9-9-1 overall.

The loss for North Andover dropped it to 9-2 overall, and it was only the third setback in the past 38 games for defending champ NA.

Andover also had a game scheduled for last night, after TOWNSMAN presstime, against second place Prospect Hill at Mark Devlin Field.

The locals have a tough week ahead, facing Tower Hill Monday at Mount Vernon Park, hosting Prospect Hill Tuesday at the Playstead, and battling North Andover Wednesday at Grogan's Field.

Andover, 10-2

Fred Foote and Bob Heidt combined to pitch a four-hitter, Foote picking up the victory to lift his league record to 2-0 and his overall ledger to 3-0.

Foote worked the first five innings and Heidt the last two, both surrendering two hits and one unearned run.

North Lawrence broke on top 1-0 in the top of the first at Mark Devlin Field. Jose Torres walked, stole second and third, and raced home on Bob Valentino's infield single.

Andover struck back with three in the home half of the stanza. Wayne Merola walked, stole second and third, and he scored on Tim Grams' single to leftfield.

Grams later crossed on Jake Powell's suicide squeeze bunt and Jon Pelletier, who had walked, was rescued on a passed ball.

Andover jammed the bases with no one out in the second after an infield hit by Ted Kelley, a walk to Steve Rathbun and a hit batsman (Merola).

Joe Couture worked out of the jam, however, when Tim Grams skied into a doubleplay (Kelley thrown out at home on the tag) and RichGrimm lined out deep to leftfield.

The locals made it 4-1 in the third when Foote walked, stole second and came home following consecutive singles by Kelley and Rathbun.

The score went to 6-1 in the fourth when Andover parlayed a sharp opposite-field double by Grams, two walks, a stolen base, two errors and a wild pitch into a pair of runs off reliever Bob Valentino.

Pelletier's RBI single highlighted a two-run fifth as Andover hiked the spread to 8-1.

North Lawrence touched Heidt for an unearned tally in the sixth, doing the damage with two down. Domingo Infante beat out an infield hit, took second on a throwing error and scored on Dave Tadugno's single.

Heidt, who hadn't pitched in some time, proceeded to walk the next two batters before retiring Art Davilla on a bouncer to short.

The Andover southpaw then breezed through the seventh.

The last two runs for the winners came in the sixth when Foote was hit by a pitch, Heidt singled sharply to right-center, an error enabled Foote to score, and Heidt crossed on Ted Kelley's infield out.

Tim Grams and Ted Kelley stroked two hits apiece for Andover, while Pelletier and Heidt were both 1-for-1 with two runs scored. Foote and Grams also scored twice each.

Ted Kelle was a defensive standout at third base, handling five chances flawlessly.

Andover-SLW, 4-4

In one of its sloppiest performances of the season, Andover squandered a pair of leads and gave South Lawrence West four unearned runs enroute to the 4-4 tie.

The game was halted after seven innings because of darkness, and it will be replayed in its entirety at a later date.

Andover outhit SLW by a whopping 10-4 margin, but the locals left 11 baserunners stranded and committed several costly mistakes in the field and on the basepaths.

In a preview of things to come, SLW jumped ahead 1-0 in the top of the first. Jim Muldoon walked, and when the fourth ball went to the backstop he scrambled all the way to second base. Muldoon later scored on a two-base throwing error.

Both teams blew scoring chances in the early innings, but then Andover broke on top 2-1 in the fourth.

Jason Powell led with a walk, but he was quickly erased on a grounder to short by Steve Rathbun.

Rathbun stole second, took third on Rich Grimm's single, and coasted home when Fred Foote lashed a double down the left-field line.

Ted Kelley put Andover on top with a looping RBI single to rightfield, plating Grimm, and when Wayne Merola walked it loaded the based with one out.

However, the next batter grounded into a rally-killing 1-2-3 doubleplay.

SLW came right back in the fifth when Paul Karamourtopoulos belted a leadoff triple and scored on a wild pitch.

Two walks and another wild pitch put Andover starter Jon Pelletier, who pitched well otherwise, in hot water.

Steve Rathbun entered at this point and proceeded to work out of the jam and keep the score 2-2.

With one down in the Andover fifth, Pelletier and Jake Powell drew back-to-back walks. With two away Rich Grimm walked to load the bases, and Fred Foote came through again with a clutch two-run single to leftfield.

Once again Andover couldn't enjoy prosperity, as SLW tied it in the sixth with a pair of tainted tallies off Rathbun. Two errors and a walk did the damage, as West didn't manage a hit during the "rally."

The locals threatened in both the sixth and seventh.

Bob Heidt drilled a two-out double to right-center in the sixth, but he was left stranded.

In the seventh Rathbun stroked a one-out single, Rich Grimm bunted him to second, And Fred Foote was given an intentional walk.

The final batter popped to first, however, ending the game.

Pelletier worked four innings, allowing three hits, striking out four and walking five. Rathbun tossed three frames of one-hit relief, walking one and fanning one.

Andover produced its most balanced batting attack of the season, as eight different players contributed to the 10-hit assault.

Foote was the big gun with 2-for-2 and three RBI, while Heidt added a double and single.

Solo safeties were stroked by Wayne Merola, Tim Grams, Jake Powell, Steve Rathbun, Rich Grimm and Ted Kelley.

Andover, 3-2

Lefthander Bob Heidt boosted his record to 4-1, firing a five-hitter to bring North Andover a little closer to the pack.

For Heidt, who walked four and whiffed four, it marked his fifth straight complete game effort.

The runs were the first earned markers against Heidt this season, and in 36 innings of work he has allowed just 18 hits.

Mark Atwood was the hard-luck loser, tossing a two-hitter and striking out nine. However, eight walks and three wild pitches proved to be his downfall.

Andover took a 1-0 lead in the bottom of the first without benefit of a hit. Wayne Merola walked, took second on a wild pickoff throw, and he then stole third. Bob Heidt walked, and when he stole second the catcher's throw sailed into centerfield allowing Merola to score.

Fred Foote then walked and Jon Pelletier reached on an error to load the bases with one out. However, Atwood squirmed free when Andover botched a suicide squeeze (Heidt nailed at the plate) and the next batter fanned.

Andover made it 2-0 in the second when Rich Grimm walked, took second on a walk to Ted Kelley, third on an infield out, and scored on a throwing error.

Heidt lost his no-hitter when Jack Fiorino laced a two-out single to leftfield in the fourth.

NA sent eight batters to the plate and tied the game 2-2 in the fifth.

Fred Finocchiaro walked, but was forced at second on Greg Blezinski's grounder to short. Consecutive singles by Paul Kolano, Bob Walmsley and Mark Atwood accounted for one run, and then Rick Roche lofted a long sacrifice fly to centerfield.

Andover bounded back with the winning run in the last of the fifth. Tim Grams drew a one-out walk, Bob Heidt beat out an infield single, and Jon Pelletier walked to load the bases. Atwood then uncorked another wild pitch to rescue Grams.

NA threatened once more in the seventh. Walmsley walked to lead it off, but then Atwood bounced into a doubleplay. Roche followed with a long double to leftfield, bringing Rick Camire to the plate.

He bouned a slow roller to Jake Powell at second, who bobbled the ball, but Roche

(Continued on Page 19)

Tea Party Ship

The Brig "Beaver II," a full-scale working replica of the original Boston Tea Party ship, is open to the public at the Congress Street Bridge, 9 to 7 p.m. daily. Adjacent museum includes films, exhibits and artifacts of the period. Visitors can throw their own tea overboard.

First Submarine

A Dutch physicist, Cornelius Drebbel, built the first submarine in London in 1624. It was manned by 12 rowers whose oars protruded through sealed ports.

TEXACO
CYR OIL CO.
100 WATER STREET
LAWRENCE
683-2775

Printing OF DISTINCTION
The ANDOVER TOWNSMAN
For Your Printing Needs
CALL 475-1943

Lunch-Dinner Snacks
Cahoots
Good Food Good Drinks Good Times
Entertainment Happy Hour 685-2732
PRESENTS
"BLOODY MARY"
Critics Acclaim: "Powerful!" "Spicy!"
Also Starring:
Huge Sirloin Steaks, Beef & Shrimp Terriyaki, Boston Schrod, Alaskan King Crab Legs, Spinach Salad and All Time Favorite Deli Sandwiches & Burgers. Quiches & Crepes
Extra Attractions: Famous Cahoots Fries
Back by Popular Demand: Jackie Brown
Show Times
Good Food 11:30 to 10:30 (12:00 weekends)
Good Drinks til 1:00
Exclusive Engagement:
CAHOOTS, 815 TURNPIKE ST.(Rte. 114) NO. ANDOVER
OVERLOOKING THE COURTS AT WILLOWS RAQUET CLUB

GRAND OPENING
SUPER CUT II
Guys & Gals
Haircutting
COUPON SPECIAL
Blow Cuts 8.00
Wash & Shak dry perm 18.00
With this coupon only
Good July 13 till Aug. 1, '78
Walk-Ins Always Welcome
Above Prices Also Honored At
SUPER-CUT I
OLDE ANDOVER VILLAGE
93 Main Street 475-3711

RUG YARN and CANVASS
10% Off
Just Arrived!
SALE
Macrame Was $6.99 Now $6.00
New X-Mas Kits!
LESSONS: Ask about our morning — evening classes!
CRAFT CORNER
DEBBY GOFF
ELLEN WALKER
OWNERS
470-1169
77 Main Street off The Municipal Parking Lot

Minor League Playoff Results

National League swept the American League winning all four playoff matches in Andover Minor Little League.

The first place Phillies beat the first place Angels in a best of three series.

First Game
Phillies 10, Angels 7

PHILLIES —
Winning pitcher was Whitney Bailey.
Hits were made by Fran Ferrara, a double and 3 RBI's; Matt Ostrowski, a double and 2 singles; Steven Gemmel, 2 singles; Whitney Bailey, 2 singles; Scott Stevens, a single and 2 RBI's.

ANGELS —
Hits were by Lambers and Dowell who each contributed 2.

Second Game
Angels 14, Phillies 11

ANGELS —
Winning pitcher was Lambers.
Hits were made by Field, who had a home run, a double and a single; Rourke, a triple, double and single; DeSalvo, 2 singles; Staats, a triple.

PHILLIES —
Hits were by Kathy Gemmell, a triple and 3 RBI's and Tom Darling who tripled and had 1 RBI.

Third Game
Phillies 8, Angels 6

PHILLIES —
Winning pitcher was Whitney Bailey.
Hits were by Whitney Bailey who had 2 singles and 1 RBI; Fran Ferrara, a single and 2 RBI; Jeff Ashworth, a single and 2 R.B.I. and Peter Zompa, a single and 1 RBI.

ANGELS — Hits were made by Rourke, a triple and a single; McQuarrie, 2 singles and Lambers a single.

Second Place Playoff

Cards 3, Orioles 3

CARDS — Winning pitcher was Allan Gable (in relief).
Hits — Bob Nelson drove in the winning run with a single.
The Cards scored 2 runs in the bottom of the 7th after the Orioles went ahead in the top of the inning. Both Cards pitcher Bob Nelson and Orioles pitcher Chris Serio were excellent.

ORIOLES —
Hits were made by Tom Brandt, 3 singles; Peter Quintal, Richard Quintal and Dean Knight each singled.

Third Place Playoff

Braves 8, Redsox 2

BRAVES — Winning pitchers were Pat Fleming and George Liss
Hits were made by Paul Kinsella who homered, doubled and singled twice; Scott McAllister and George Liss each doubled two times; Richard Sullivan and Ron Liss each doubled, and David Scawedler singled.

REDSOX — Hits were made by Wood, Moson and T. Sleath who each singled once.

Fourth Place Playoff

Reds 16, Tigers 7

REDS — Winning pitcher was Mitch Wilkins
Hits were made by Gary Leveroni, who had 4 stolen bases; Mitch Wilkins, 3 singles and a triple; Scott Stammers, tripled, singled twice and stole 3 bases; Arthur Muldoon, 3 singles; Doug Guitarr, 4 singles; Eric Deloury, a double and 2 singles; Eric Penny, 2 singles.

Babe Ruth

(Continued on Page 18)

made too wide a turn at third and was nailed on an alert throw from Powell to Ted Kelley ending the game.

The only other hit for Andover was a solid line drive single to leftfield by Pelletier in the third.

All-Stars

The Greater-Lawrence League All-Stars won three games before bowing out of the double-elimination District I Tournament for 14-15 year old players.

Victories came against Arlington (5-3), Melrose (11-7) and Wakefield (7-4), while the losses were to eventual District champ Burlington (5-1) and Everett (5-1).

Bob Heidt and Steve Rathbun were both integral parts of the team, contributing several timely hits apiece and playing strong defensive ball as well. Heidt also picked up three RBI.

The G-L 13-year-old All Stars opened play last night, after TOWNSMAN presstime, at Mark Devlin Field.

Jeff Demers,Andy Emmert and Matt Wells, currently sidelined with a broken finger, are the Andover players on the 13-year-old squad.

G-L Standings

	W-L
North Andover	9-2
Prospect Hill	8-3
ANDOVER	8-6
So. Law. East	7-5
Tower Hill	3-5
So. Law. West	2-7
North Lawrence	1-10

On Dean's List

On the Dean's List for the Spring semester at the University of Maine, Orono, are the following students from Andover: Jane Elizabeth Austin, Susan Ellen Larochelle, Richard Craig Mitchell, Katherine Joy Robinson, Leonard Stephen Young.

Clocks Repaired
China • Electric
Mantle • Cuckoo
Top Dollar For
Antique Clocks
OFF NO. MAIN ST.
SALEM, N.H. 893-8075
Gary Margosian
NAWCC. 045732
FREE ESTIMATES

Lets Talk About...APPLE JUICE!

The bottles of dark, velvety unfiltered apple juice found in THE EARTHFOOD STORE, are full of the genuine liquified apple, filtered juices, on the other hand, have a much lighter color and texture, and the taste is much more distant. Filtering is refining, and the more a juice is refined the more it will taste like water.

THE EARTHFOOD STORE carries juices with that "stuff at the bottom of the bottle" that is rich in proteins, minerals, fibers and pectins.

THE EARTHFOOD STORE
Natural & Organic Foods
24 Park St., Andover — 475-1234

ABSOLUTELY FREE!
SUPERIOR QUALITY STAINLESS TABLEWARE
By International Silver
AT LAWRENCE COOPERATIVE BANK
UP TO A 50 PC. SERVICE FOR 8 — TOTALLY FREE!

- *Open or add $25 and up to your account at HIGHEST possible Bank INTEREST and receive a choice of one free gift from your deposit category.*
- *Also, by adding an additional $25 to your account you may purchase any set or group below for prices far less than comparable retail value.*
- *THREE beautiful patterns to choose from, NOT JUST ONE!*

$25 or More
deposited in your new or existing savings account
- *5 Pc. Place Setting plus One Teaspoon*
- *6 Iced Tea Spoons*
- *6 Teaspoons*

$500 or More
deposited in your new or existing savings account
- *4 Pc. Hostess Set*
- *Two 5 Pc. Place Settings*

***$1,000 or More**
1 Year or longer Certificate
- *Four 5 Pc. Place Settings*
- *4 Pc. Hostess Set and 6 Iced Tea Spoons and 6 Teaspoons*
- *Hostess Set and Two 5 Pc. Place Settings*

***$5,000 or More**
1 Year or longer Certificate
- *50 Pc. Service for Eight*
- *Walnut Grained Chest and Four 5 Pc. Place Settings*

N.O.W. Accounts Excluded. One Free Gift per Depositor
**penalty by law for early withdrawal.*

Compare the Heavier Weight and Finer Quality!

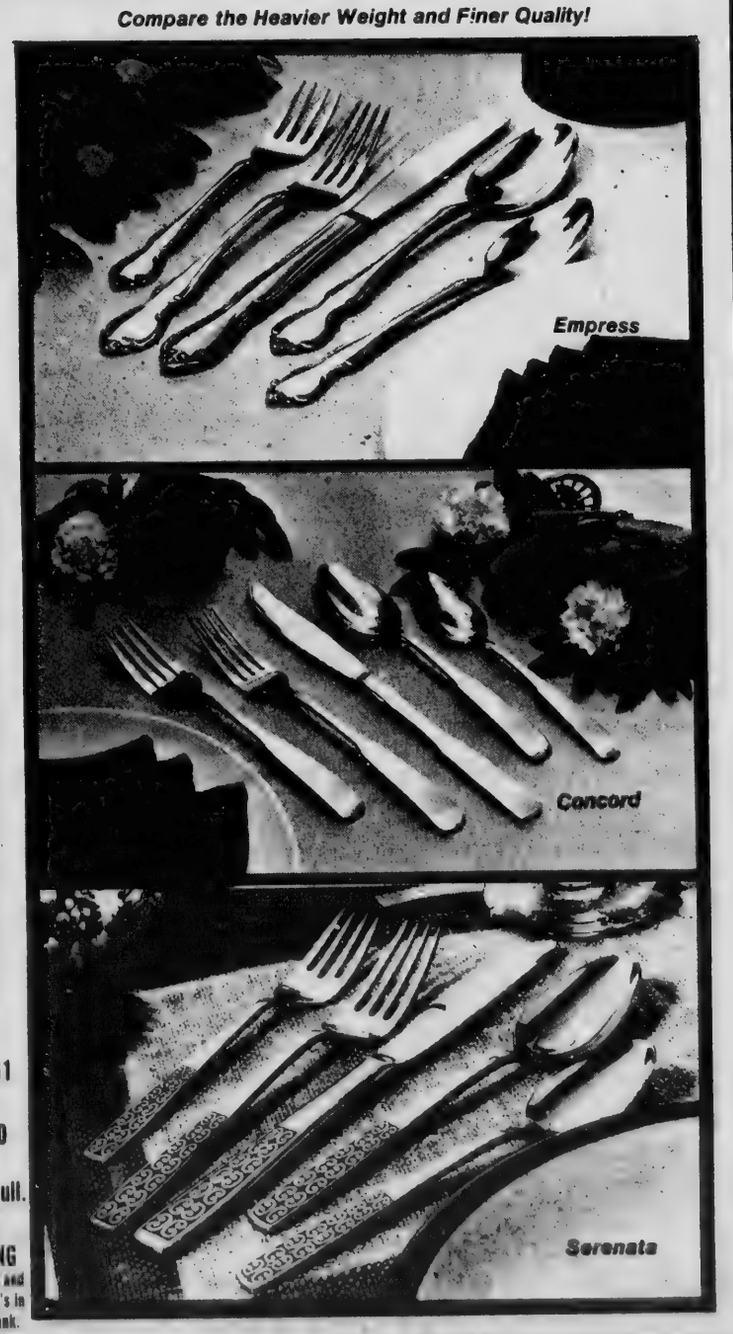

THE LAWRENCE COOPERATIVE BANK
"Concerned with your future!"
All deposits insured in full/Since 1888

Lawrence — 688-1861
300 Essex Street
Andover — 475-9500
4 Main Street
All deposits insured in full.
FREE PARKING
At Eidam's and Macartney's in rear of bank.

CUSTOM DRAPERIES
BEDSPREADS
UNUSUAL WINDOW EFFECTS
475-8065
Chris Cavallaro's
SHOWROOM
Lower Level ANDOVER BATH HOUSE 27 Barnard St.

Swimming Certificates Awarded

In the recently concluded Spring Term of the Andover-North Andover Y.M.C.A. 243 certificates were awarded to program participants. 1,002 individuals were enrolled in 48 programs offered during the term. Those receiving certification in the National Y.M.C.A. and Red Cross swimming programs, the Swim for Fitness and the Y.M.C.A. Synchronized program follow:

YMCA GOLDFISH — Matthew Gibble, Elize Hoyt, Heidi Ousler, James Calvino, Susan Courtemanche, Brett Cox, Kenneth Gable, Matthew Adams, Jennifer Bastian, James Determan, Sara Beth Malakoff, Bridget Murphy, Melissa Sargent, David Lucey, Margaret Hoyt, Corey Mershan.

YMCA POLLIWOG — Allison Seymour, Daniel Steer, Robert Steer, Carol O'Neill, Barbara Hilton, Andrea Matchett, Mary Jo Hayes, Kate Robb, Lisa Moreland, Christina Paulos, Juliet Serenyi, Gregory Mattes, David Steer, Hazel Deschamps, Kendall Daley, Meg Geddes, Suzanne Schlapp, James Masotta, Gina Grasso, Roberta Grasso, John Beardsley, Kimberly Depelteau, Amy Hostetter, Stacey Hostetter, Tracey Hostetter, Kim Greenwood, Richard Berube, Anne Salamone, Bobby Harding, Jack Harding, Christine Finn, Kathryn Wright, Amy Turner, Lisa Sommovigo, Mari Kitamura, Jennifer Scanlon, Billy Geddes, Julie DiFillipo, Selena Seto, Douglas Aikman, Michael Corsano, Kenneth Rossetti, Claudia DiNitto, Kathy Todt, Michael Puglia, Stephen Mencis, Dana Webber, Jennifer Milne, John Gemmell, Monizue Vallee, Alison Berube, Anita Mattedi.

RED CROSS BEGINNER — Christine Willis, Ann Zaccari, Rita Croteau, Gina Miles, Etta Ruggiero, John DiFilippo, Kristen Robinson, James Coupe, Chris Fisher, James Fearing, David Steer, Scott Bates, Elizabeth Hill, Kerry Eldredge, Ellen Murphy, Beth Murphy, Beth Henry, Robert Hughes, Warren Austin, Robert Steer, Eric Shannon, Kendra Lippman, Karen Maxwell, Amy VanAken, Heather Fuller, MaryBeth Verreault, Sheryl Stephens, Lynn McDonald, Peggy Lee, William Morin, Katherine Neaves, Daniel Steer, mary Jo Hayes, Karen Watkinson, Billy-Ernesto Martin, Brent Garcia, Kathryn Pierson, Christina Poulos, Debbie Harmoning, Lori Becker, Douglas Aikman, Moira Schwing, Stacey Ristuccia, Jenniver Tolan, Christopher Vallee.

YMCA MINNOW — Maura King, Mark Asgiersson, Ruth Durkee, Cordelia Ward, Patricia Foley, Katherine Rasch, David Fragala, Ingrid Parish, Eric McDowell, Barbara Schwarz, Jennifer Ehrman, Charles Coulthard, Andrea Matchett, Kristine Noble, Christine Willis, Ann Zaccari, Lori Moran, David Fragala, Michael Drozdick, Kelly Shannon, Jane McLarney, Mary Elinor Kennedy, Mary Jo Hayes, John Tolan, Maureen Furneaux, Grant VanAken, Al Frizelle, Bill Marrah, Jimmy Tacy, Austin Wang, Robert Steer, Mary Robb, Gerald O'Keeffe, Phyllis Torok, Pearl Liou, Maureen Furneaux, Harris Levinson, Heather Sargent, Joseph Keyes, Christine Jenson.

RED CROSS BEGINNER — David Harmoning, Ingrid Parish, Frederick Keyes, Charles Coulthard, Michelle Gilbert, Christine Rinker, David Maxwell, Jonathan Sandler, Betsy Ehrman, Dristen Webster, Jane McLarney, Mary Elinor Kennedy, Kim Surdam, Eric McDowell, Michael Drozdick, Lori Morin, Kristine Noble, Beth Siudut, Harris Levinson, Christine Willis, Ann Zaccari, Jennifer Ehrman, Maura King, Shawn Healy, Gran VanAken.

YMCA FISH — Ann Cadieux, Erin Farr, Joanne Eaton, Michael Liou, Sean Farr, Ellen Harmoning

YMCA FLYING FISH — Michele Cranston, Lisa Harris

RED CROSS SWIMMER — Michelle Cranston

YMCA Beginner Synchronized — Lucia Derba

RED CROSS SWIM FOR FITNESS —

10 Miles — Joe Conneally, Winifred Day, Erin Farr, Bill Gorton, Lisa Harris, Howard Lister, Steven McDowell, John Merrill, Greg Morava, W.A. Robinson, Brian Shannon, Mike Smolak, Sue Shanon, Chuck Tufts, Toni Walker

20 Miles — Mary Bresnahan, R.M. Dick, Jeanne Gable, Daniel Heiter, John Hsu, Mark Merchon, Helmut Milde, Bernie McCann, Ken Osborn, W.A. Robinson, Mary Shepard, Beth Young

30 Miles — Carol Caldwell, Helen DeCosta, Hazel Deschamps, Barbara DeNitto, Marie Donovan, Lynda Hsu, Ken Heffron, Carol Pomphert, Laura Parpart, Joe Winters

40 Miles — Kay Grace, Ming Liou, Roger Walker

50 Miles — Irene Brightman, Nick Buehler, Andrea Gulezian, Marsha Johnson, W. Kymmel, Dennis McLoughlin, Kathy Maxwell, Ethel Olsen, Jane Taylor, Phyllis Torok

100 Miles — Ed Bogusz

150 Miles — Gilbert DeMoor, Elinor Wright

200 Miles — Bill Russell

300 Miles — Bob Wright

350 Miles — Bob Guptill, Ken Weidman

400 Miles — Faith Howland

600 and 650 Miles — Barbara Lybrand

Additional Soccer Clinics At Academy

Because of substantial local interest, the directors of the Phillips Academy Soccer Camp have decided to hold a third week, July 17 - 22. There are still places open for boys and girls ages 9-15.

The campers are instructed in skills from 8-12 noon, have lunch in the Phillips Academy dining hall, swim in the Academy pool, see films and then apply their skills until 4:30 in the afternoon.

The instructional staff consists of outstanding local high school and youth group coaches. Those interested should contact Joseph Wennik, Athletic Director of Phillips Academy.

Nursery Program At Center

The Jewish Community Center Nursing program for children 3½-5 will start its 25th season after Labor Day. The program is operated Monday through Friday from 8:45-11:30 a.m. Two accredited nursery school teachers are in charge and conduct an up to date modern nursery program.

That includes: music, art, field trips, dancing, gym and playground program, dramatic play, rest period, juice and cookies daily, and free play periods are provided. Phone for more information.

Appointed Vice Pres.

Leonard C. Gardner, has been named vice president of marketing at Vacuum Barrier Corp., Wakefield, a major manufacturer and supplier of Liquid Nitrogen piping systems.

Gardner, a graduate of Wentworth Institute, came to VBC from Massachusetts Institute of Technology. As marketing manager, he has developed world-wide distribution for an exclusive technology which employs bendable cryogenic lines.

The Gardner family and their three children reside in Andover.

Have Your Shoes Repaired At Andover's ONLY Shoe Repair Shop

D'AMORE SHOE REPAIR

20 Essex St., Andover

All work done on the premises

Complete line of shoe accessories

If you are tired of having your hair the same way and would like something new . . . TRY

MR. VINCENT'S FOR THE ENTIRE FAMILY

Mr. Vincent's

HAIR STYLING SALON

76 MAIN ST. — 475-2383

OPEN FRIDAYS UNTIL 7

For Standby ... Home Business or Farm Power ... use Homelite® Voltamatic® Generators.

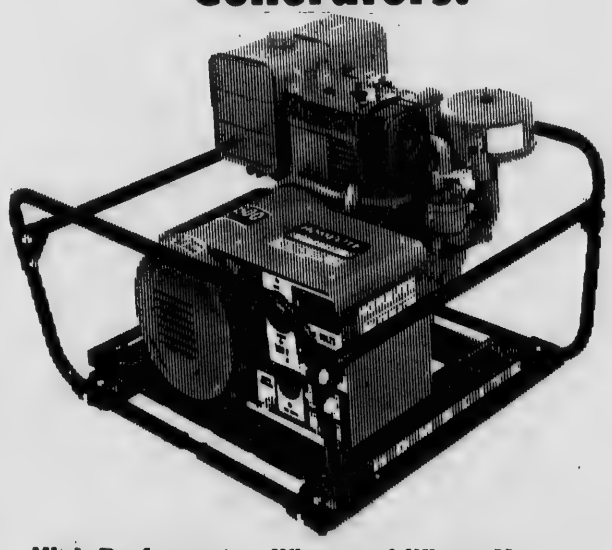

High Performance When and Where You Need It.

All models use Voltamatic® voltage control to maintain output power to within 4% from no load to full load (8% with model 170A15-1). Give extended tool life, easier motor starting, and fewer tool burnouts.

- Seven models available with output capacities from 1,500 to 7,500 watts, and most have 120/240 dual voltage.
- Many equipped with Loadamatic® Idle Control which saves gas, prolongs engine life.
- Control box side-mounted for easy access to receptacles.

GRANZ

MARINE & MOWER INC.

Broadway, Salem, N.H.

Tel. 898-2871

OPEN: MON. thru THURS., 8 A.M. to 5 P.M.
FRI. 8 A.M. to 8 P.M., SAT. A.M. to 1 P.M.

Our Sales Are Serviced

Improve Your Image
With the Latest in Fashionable Eyewear

AndOver Optical

EYEWEAR SPECIALIST

Where the finest in personal service, fitting & finishing makes the difference in your outlook.

36 MAIN ST., ANDOVER 475-6084

Summer Hours: 9 to 5 Weekdays, Closed All Day Saturday

SUMMER SALE

25% To 50% Off

ALL SUMMER MERCHANDISE

reinhold's of andover

13 main

475-0078

Soccer Team In Second

After five games, the Andover Hockey Shop entry in the Eastern Mass. Soccer League is 3-1-1. the Hockey Shop team is in second place with seven points, one point behind the leaders — Wakefield.

Results:

June 26 — Andover 1, Revere 0 (forfeit(.

June 28 — Andover 2, Beverly 1

Beverly opened the scoring in the first half with a deflected goal. The game was tied in the second half by David Yates with an accurate lob. With 15 minutes remaining Jim Dowe headed in the winner on a rebound shot by David Yates. The Hockey Shop fullbacks, Andy Powell, Greg Moss, Dan Merrigan, Jim Gardner and Bill Donovan did an outstanding job of containing Beverly.

July 5 — Andover 3, Malden 1

Malden was awarded an early penalty shot and took an early lead. Tom Keeffe playing striker for the Hockey Shop tied the game the first half. Halfback John Kinsky headed a perfect pass to Tom Rourke who kicked in the go ahead goal. Tom Keeffe finished off the Andover scoring.

July 7 — Andover 1, Wakefield 1

Wakefield controlled the first half and was ahead 1-0 at half time. In the second half with 8 minutes remaining David Yates chipped a pass over the Wakefield fullbacks where Tom Keeffe collected it, ran in and tied the game. An excellent performance turned in by goalie Jeff Nicastro in the Hockey Shop net.

July 10 — Andover 1, MASCO 2

A very fast paced, hard played match which ended with a MASCO win. The Hockey Shop scored first, Will Washburn playing right wing put a left-footed line drive past the MASCO goalie. MASCO tied the game and then went ahead with two first half goals. Halfbacks Tom Rourke, Jim Gardner, Steve Luby, Brent Ballard and Hilary Park turned in outstanding performances.

The Hockey Shop's next game will be July 12 vs. Revere at Shawsheen Field.

Little League

(Continued from Page 17)

two-run double.

Mike Surette and Ken Doherty added a double and single apiece for the champs, Surette driving in two runs while Pat Martin and Brett Larrabee contributed two-run singles.

Mike Twomey, Craig Zaidy, Tom Laporte and Dave Laporte stroked singles for the Braves. Dave Laporte, the first of five Braves' pitchers, took the loss.

The Cards struck for four runs in the first, five in the second, three in the third, one in the fourth and eight in the fifth.

The Braves netted one in the second, two in the third and one in the fourth stanza.

NL Stats
Batting

Kurt Smith of the Giants led the National League in extra-base hits for the 1978 season, stroking 11, while Chuck Arrigo added 10, Mike Twomey eight, Mark Lefebvre eight and Harold Whitworth eight.

Smith, Jon Crawford and Paul Burke were the homerun leaders with two apiece.

Smith and Arrigo belted nine doubles apiece, Twomey eight, Ken Doherty seven and Whitworth seven.

Zack Apgar, Dave Laporte, Mark Perlowski and Twomey all produced one four-hit game.

Apgar and Twomey had more than one hit in eight different games, while Dave Laporte, Chris Scarpa and Chuck Arrigo stroked more than one hit in seven games.

Brett Larrabee, Jon Crawford and Arrigo all had a trio of three-hit games.

Pitching

Mike Twomey completed the regular season with the best won-lost record, 9-0.

Next in line percentage-wise were Chris Scarpa, Chuck Arrigo and Jon Crawford at 5-1 (.833), while Mark Grams went 7-2.

Twomey and Mark Lefebvre were ttops in shutouts with two each.

Twomey led in complete games with nine, Arrigo had five and Lefebvre four.

There wasn't a no-hitter in the NL this season, but Twomey fashioned three one-hitters, Lefebvre tossed a one-hitter and Paul Tarro fired a one-hitter.

Twomey twice struck out 12 batters in a game, while Scarpa fanned 11 in a single contest.

Twomey whiffed 94 batters during the season, topping last year's NL high of 86 Ks, while Mark Grams struck out 49, Keith Anastasy 42, Jon Crawford 39 and Ralph Dellatto 38.

NL Standings
Final
(Both Halves)

	W-L
Cards	13- 6
Cubs	11- 8
Giants	11- 8
Dodgers	10- 8
Braves	10- 9
Pirates	6-12
Mets	4-14

All-Stars

The managers of last year's league champs, Walt McHendry of the Yankees and Howie Larrabee of the Cardinals, are the skippers of the 1978 American and National All-Star squads respectively.

Their teams, selected by vote of the managers, have been working out over the past two weeks in preparation for the opening of the annual District 14 Tournament.

The single-elimination tourney progresses through District, State and Regional play before culminating August 21-25 with the Little League "World Series" in Williamsport, Pennsylvania.

The Andover American 'Stars won the District title two years ago, but Tewksbury National is the defending champion.

Andover American kicks off tournament play tonight at 5:30 p.m., hosting Newburyport at West Elementary School.

Andover National won't receive its first test until next Monday evening at 5:30 p.m., when it hosts Lawrence Prospect Hill.

The winners of those two games collide next Wednesday evening at 5:30, setting up a possible Andover American vs. Andover National confrontation in the quarterfinals.

Members of the National All-Star squad are Kurt Smith and Chris Scarpa (Giants); Brett Larrabee, Mark Grams and Zack Apgar (Cards); Mike Twomey and Dave Laporte (Braves); Paul Burke, Bill Brecher, Bob Wilson and Chuck Arrigo (Dodgers); Jim Wiseman (Cubs); Steve Dugal (Mets) and Mark Lefebvre (Pirates).

Folk Sculpture

"American Folk Sculpture," an exhibit of weathervanes, sculpture, marionettes, whirlygigs and toys, is at the Danforth Museum, 123 Union Ave., Framingham, through August. Through December, "Around the Station: the Train and the Town." Wednesday through Sunday, 1 to 4:30 p.m. Free.

In some places, people used to carry a padlock around a herd of horses in the belief that this would keep wolves away.

A.M.F.® Crestliner, MFG Power Boats, Johnson Outboards, Canoes, Kayaks Alu. Cartop Boats, large Accessory & Parts Dept. & Chain Saws, Wood Stoves.

ROUSSEL MARINE, Inc.
Rte. 38 Bridge St., Dracut
Phone 1-453-2112
Off Rte. 113 Dracut

20% OFF
On All
TENNIS CLOTHING
Men's & Women's
HEAD — LOOMTOGS
COURT CASUALS — WILSON

All TENNIS RACQUETS
10% TO 30% OFF
Plus FREE Stringing with Purchases

Come Visit Our
TENNIS PRO SHOP
— Custom Stringing —

Buchika's
SKIS UNLIMITED
253 So. Broadway, Rte. 28
SALEM, N.H.
Tues.-Fri. 10-8 Mon. & Sat. 10-5
MASTER CHARGE VISA

SUPER POOL!

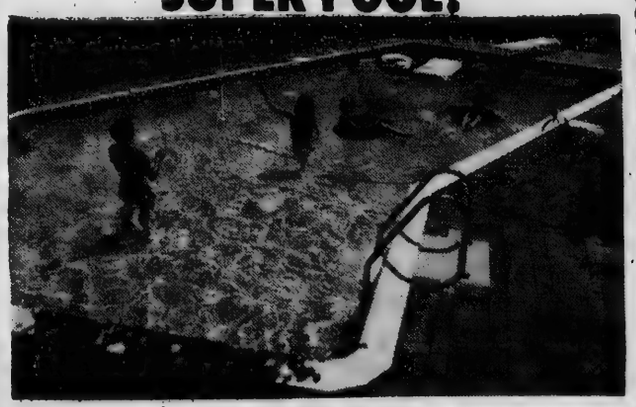

— SIDE STAIRS AVAILABLE —
1. 100% Cement Construction
•Steel Reenforced Concrete Walls
2. 20-Gauge Vinyl Print Liner
•3-Step Stainless Steel Ladder
3. Aluminum Coping
4. Complete Package
•Fall Winterizing Included

....If a better pool is built, "Roberts" will do it.
Prices start about $5000.

PHONE TODAY
OPEN 664-3318 EVENINGS

ROBERTS POOLS
RTE. 28 NORTH READING
Same Location for 21 Years
MEMBER NATIONAL SWIMMING POOL INSTITUTE
FILTER REPAIR — POOL SERVICE

. . . when SCHWINN does it . . . it's done RIGHT!

OVER 3 MILLION ALREADY SOLD!

SCHWINN VARSITY SPORT

- 10-speed derailleur gears.
- Sports style handlebars.
- Dual position brake levers.
- Twin-Stik® gearshift controls.
- High pressure gumwall tires.

$148.95 Fully Assembled

Schwinn's fastest selling lightweight style bicycle . . . available in 6 sizes for most riders and in 24 inch wheel size for younger riders. Diamond style carbon steel frame. Gumwall high pressure tires. Come in today and see this remarkable value. (Available with fenders at slight extra cost.) Fully assembled at no extra cost.

Your SCHWINN Dealer Has It Together!

Every Schwinn bicycle is completely assembled, adjusted and ready to ride at no extra cost.

See Schwinn 10-speeds, 5-speeds, 3-speeds and great bikes for kids. Each one is covered by the Schwinn Dealer Five Point Protection Plan. When Schwinn does it . . . it's done right!

ASSEMBLED AND ADJUSTED AT NO EXTRA CHARGE

ROBY MEIER
56 Berkeley St., Cor. Jackson
686-4743

Hours: Mon., Thurs., Sat., 8:30-5:30; Tues., Fri., 8:30-9; Wed. Closed All Day

30 DAY SERVICE CHECK-UP AT NO CHARGE

Canoe Trip Precedes Meeting On River

Congressmen Paul Tsongas and Michael Harrington will lead a flotilla of 25 canoes down a five-mile stretch of the Merrimack River Friday and then convene a public meeting where discussion of the recreation and economic development of a non-polluted Merrimack River will begin.

The meeting will focus on the need for an action plan to insure that the public benefits of the costly river clean-up efforts will not be lost as development pressures mount. The Merrimack River, the second largest river in Massachusetts, has a 50-mile largely unobstructed shoreline with a vast potential for economic and recreational development.

Officials from all key state, regional and federal agencies, representatives of nearly every city and town along the Merrimack, environmentals, business leaders and private citizens will participate in the meeting at 1:30 p.m. at the Lawrence Sanitary District Center on Charles Street in North Andover.

Canoists will meet at 9 a.m. at the pparking lot next to the Lowell University Science Building on Aiken Street in Lowell and put in at the South Side of the Ouelette Bridge. They will disembark about noon at the Kenwood section of Dracut and proceed to the Lawrence Sanitary District Center to eat their lunches prior to the meeting.

The meeting, sponsored by the Congressmen in cooperation with the Merrimack River Watershed Council and the New England Rivers Center, will include a panel presentation and open discussion by an expected 100 participants. The panel includes: Reps. Tsongas and Harrington; William R. Adams, Jr., Regional Administrator for Region I, Environmental Protection Agency; Jack Hauptman, Acting Director for the Northeast Region, Department of Interior Heritage Conservation and Recreation Service; Robert Yaro, Chief Planner, Massachusetts Department of Environmental Management; Gary Turner, Chief of Basin Planning for the New England River Basin Commission; George Behrakis, President of Dooner Laboratories; and Jeff Riotte and Michael DiGiano, area regional planners. Nathan Tufts, Vice President of the Merrimack River Watershed Council, will be moderator.

Richard E. Kendall, Commissioner of the Massachusetts Department of Environmental Management and representatives of the following federal and state agencies will be available to answer questions: U. S. Department of Housing and Urban Developpment, Massachusetts Department of Environmental Quality, Department of Transportation, Department of Fisheries, Wildlife and Recreational Vehicles, Division of Conservation Services.

Theater Party Is Planned

The summer months have not deterred the Bon Secours Hospital Auxiliary from their endeavors of raising funds to meet their hospital pledge. A committee under the direction of Mrs. Anthony J. Ippolito and Mrs. Rose M. DiPaolo, is working towards a successful and entertaining evening on Thursday, July 27, when the Auxiliary will sponsor "Annie Get Your Gun" at the Town and Country Playhouse, Salem, N.H. High School Auditorium. Donation is $5.00 and tickets purchased from the Auxiliary Board members, may be exchanged at the box office for a reserved seat after 6 p.m. the evening of the performance.

Refreshments will be served to auxiliary guests.

Meeting The Star

Laura Gender, daughter of Mr. and Mrs. Thomas Gender, 7 Hidden Road, Andover, recently met Paul Michael Glaser, who stars as "Starsky' in the television series Starsky and Hutch. Glaser was appearing at a benefit Pops concert presented by the Newton Symphony Orchestra at Boston College.

ANDOVER CHIMNEYS
Roofing and Chimney Services
NEW ROOFS and ROOFING REPAIRS
CHIMNEY
Cleaning • Repairing • Rebuilding
• Siliconing • Painting • Pointing and
Cap Installation FULLY INSURED
FREE ESTIMATES - FIND US FAST IN THE YELLOW PAGES
475-7561 Anytime

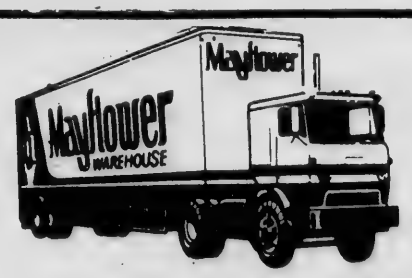

You get these exclusive extras when you move by Mayflower!
*PRE-PLANNED AT NO EXTRA COST
*"AIR-RIDE" EQUIPPED VANS
*MODERN PACKING METHODS
*PALLETIZED - VAULT STORAGE
*"ACCREDITED" PERSONNEL
*FREE ESTIMATES - NO OBLIGATION
CALL 685-7111
AERO - MAYFLOWER
LONG - DISTANCE MOVING AGENCY
McLAUGHLIN MOVING & STORAGE
P. F. BEGLEY COMPANY
46 Chandler St. Lawrence, Mass.
PACKING STORAGE - LOCAL & LONG DISTANCE MOVING

HEATS UP!
PRICES ARE DOWN

GS1000	$2450
GS750	$1895
GS550E	$1695
GS400	$1175
SP370	$1225
RM125	$950
DS80	$465

SUZUKI
SUZUKI of TEWKSBURY
2111 Main St. (Rte. 38) Tewksbury, Mass.
Tel. 658-4285

$400 Trade In
Allowed on any above ground pool regardless of age when you buy an in-ground pool from Corinthian.

CORINTHIAN® POOLS of SALEM, INC.
Quality In-Ground Swimming Pools
(formerly Pioneer Pools)
at Larry's Woodworking
ROUTE 28 SALEM, N.H.
898-2205
The ONLY pool designed for New England weather.
your Corinthian™ pool is built to last a lifetime . . .
. . . and to be as carefree as a pool can be. You'll find the walls and coping made of Alcoa Aluminum which lets you forget about rusting, cracking, yearly repainting and patching.
GET AT LEAST 2 ESTIMATES, BUT MAKE SURE ONE OF THEM IS OURS!
OPEN MON., TUES., THURS. 10-5:30
FRI. 10-7, SAT. 10-5; SUNDAYS 1-6

SALE

DOWN
$2450
$1895
$1695
$1175
$1225
$950
$465

of
URY
wksbury, Mass.
285

e In
above
rdless of
buy an
l pool
nthian.

AN®
ALEM, INC.
ming Pools
r Pools)
dworking
EM, N.H.
05
l designed
nd weather.
is built
You'll find the walls and coping
forget about rusting, cracking.

ESTIMATES,
URE ONE
OURS!

, THURS. 10-5:30
5; SUNDAYS 1-6

Abbot Land Development Outlined For Town Officials

Rezoning to accomodate a retirement community on the grounds of Abbot Academy, may be presented to the October town meeting, although the town and proponents of the 250-unit facility may still examine whether a variance to existing laws could facilitate the plan.

Representatives of Life-Care Services Corp. of Iowa, and Phillips Academy met with selectmen and planning board members Monday night in a conference session to discuss the proposal.

Life Care is interested in developing the retirement community, retaining the current landscape of the Abbot Campus. Phillips Academy, which is disposing of the property acquired through the merger of the two schools a few years ago, selected the Life Care proposal from among several presented, as being best suited to what they would like developed on the Abbot grounds.

The academy would retain ownership of the land under a 50-year lease to be negotiated with Life Care.

Larry Laird, executive vice president of Life Care, explained to local officials the concept of the facility which is a retirement community. The units are designed to allow retirees to remain in the community to which they have become accustomed, and assist in retaining their lifestyle.

The units contain all facilities and amenities the residents have in their own homes, with the addition of safety devices and emergency call systems.

A round-the-clock staff provides support for the social needs of the residents, transportation where necessary and a secure environment.

Financially, the total picture for the Andover facility has not been worked out, but, based on similar facilities in other parts of the country, residents would pay a $30,000 to $40,000 endowment fee to the not-for-profit organization, plus a $400 monthly fee.

Laird explained that the concept is for people who no longer are interested in the enhancement of their estate, but rather in the preservation of their estate.

The concept offers a lifestyle that is attractive for those remaining active years.

In addition to the residential units, there would be a 60-bed health care facility staffed by the highest level of nursing care, and there would be no alteration in the monthly fee, if such services become necessary.

Mark C. Englebrecht, architect for the project, showed the prospectus of the new development, which will consist of three buildings of 60 units each, in addition to the 60-bed health care unit.

The architect explained that the 24-acre campus provides an excellent opportunity for retaining the tree-lined landscape. The terrain lends itself to the construction of the four-story buildings, which will basically not result in any being higher than structures already existing on the campus.

Of the existing buildings on the Abbot Campus, McKeen, Draper and Abbey will be retained either in whole or in part.

The front part of draper will be retained, with one wing of the proposed facility being built on the rear.

McKeen will be utilized in some way.

Abbey hall will also be used as a part of the new facilities.

Looking in from school street, the total project will be enclosed in the tree-lined area leading to the right of the campus toward Phillips Academy.

Entrance and exit roads will be from School and Phillips streets.

Building coverage of the property will be 26.2 per cent as compared to the present 13 per cent.

Chairman Albert Cole of the selectmen said the town was pleased with the presentation and felt that additional information would be required as to what services were needed and what zoning accommodations would be necessary to allow the project to go forward.

Atty. Robert S. Zollner, counsel for Life Care and Phillips explained that he thought possibly a zoning change would be necessary, since the area is currently classed as residential B.

Planning Consultant Phillip Herr said that drawing up a zoning bylaw to provide for such a development would take some time, but was not an impossible task. He wondered about the possibility of a variance and proceeding through the board of appeals, a procedure followed by Crowninshield when they sought conversion of the Sacred Heart school to apartment use.

These matters will now be studied by Life Care, Phillips and appropriate local boards as they aim for an October town meeting deadline, with Atty. Zollner pledging complete co-operation with the town in providing all information required.

At the outset of the conference session, Headmaster Theodore R. Sizer of Phillips, explained the considerations of the academy trustees in disposing of the Abbot property and the selection of Life Care as the developer.

Sizer said that reduced size of the total school was anticipated when the merger took place with the contraction of enrollment and number of buildings a part of the plan in view of the school's endowments which provides scholarships.

The trustees were lookinng at some manner of disposing of the property and maintaining an educational objective for the campus.

Abbot considerations included the historical significance of the campus and the need to find an enterprise which would fit the use properly, and blend with the character of the neighborhood.

In placing of older people in a retirement community as outlined by Life Care, it would permit accommodation of a sector of the population which is growing and least served. For student at Phillips, Sizer said, it would provide for an intergenerational experience and seemed consistent with views shared by trustees on what to do with the Abbot property.

Another consideration was the need to be good neighbors, Sizer said and with Phillips retaining ownership of the land, this would be assured.

The headmaster said Phillips was concerned about the health and welfare of the Central Business District and the town of Andover, and that the proposed development would enhance the CBD and assist the town's tax structure.

The Andover Townsman

The Second Front Page

JULY 13, 1978

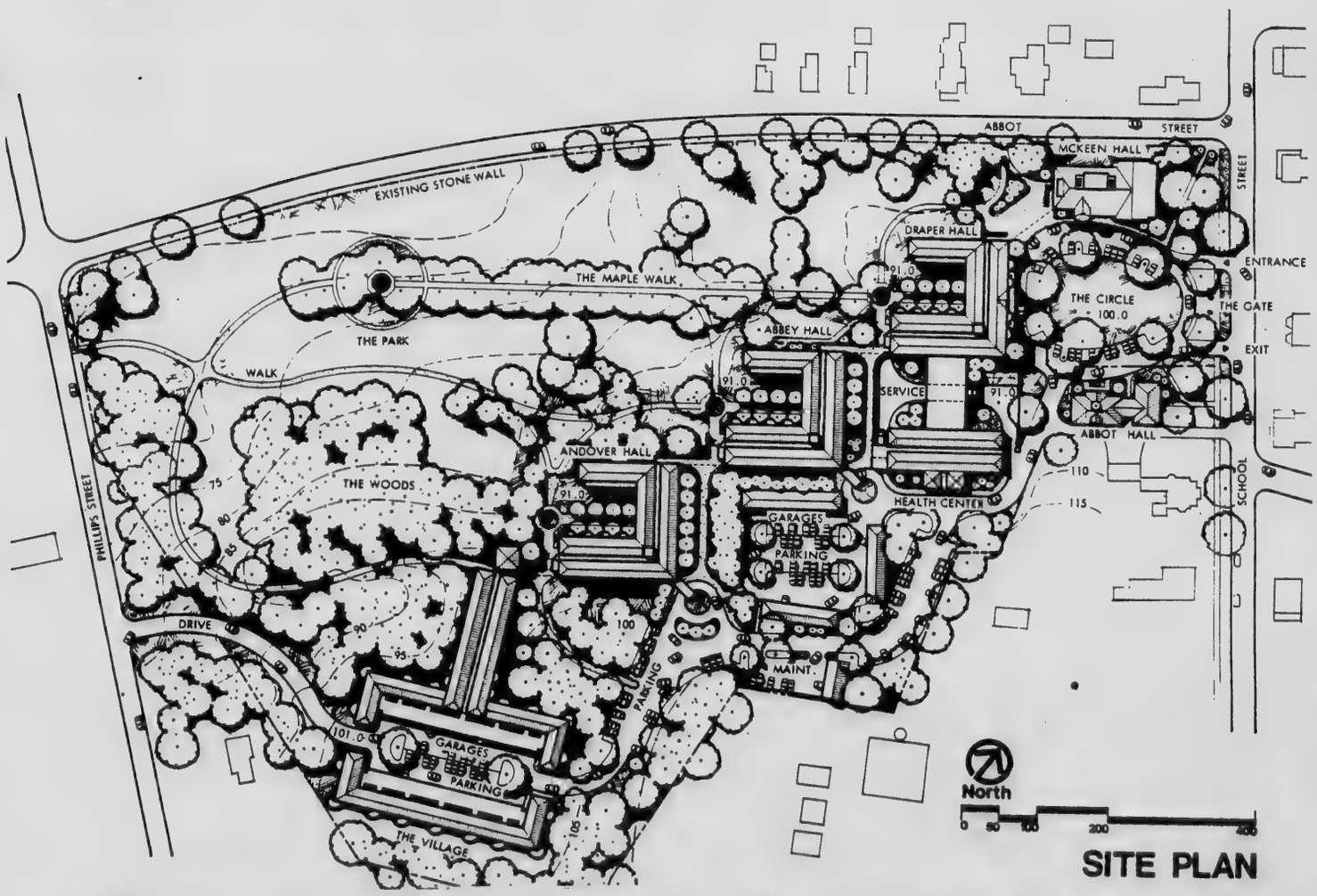

SITE PLAN

Mosquitoes Agenda Item

Local residents will be studying methods of eradicating mosquitoes with plans to present a program to town meeting in October.

A group of West Andover residents, headed by Sharon Luti of Cross Street appeared before selectmen at their conference session Monday night, requesting the town to provide some sort of relief and seeking solutions to the problem of the increasing mosquito population.

She had asked that selectmen appoint a study committee to look into the matter, and to work with a citizens group, in an effort to come up with a proposal to present to the October town meeting.

Chairman Albert Cole, Jr., of the selectmen, suggested that the group proceed on their own with obtaining sufficient signatures to get the item on the October meeting agenda.

During discussion, the citizens got a sympathetic ear from local officials, but not much in the way of solution to the problem.

For the most plart, a mosquito control program was termed basically ineffective, since surrounding towns must have similar programs and the town itself must be able to effectively spray the entire town.

The program conducted a few years ago,

(Continued on Page 18)

A Touch Of Victoriana

Victorian times returned to North Andover Tuesday, in the form of a Victorian Garden Party sponsored by the North Andover Garden Club and the North Andover Historical Society, at the old Steven Coolidge Estate.
Clockwise, from upper left: Beth Simmons, age 9, of Chestnut Street; Nancy Simmons of Chestnut Street in wedding dress; Tricia Finneran of Heath Road; Helen Wilkinson; Margot Salisbury of Salem Street; Carol Leslie of Great Pond Road and Velma Hinton of Middlesex Street.

Beat it, Fido! We've Got Mosquitoes

A quorum for the October town meeting, somewhat in doubt a week ago, now appears assured with the emergence of another major issue — mosquitoes.

There will be such issues as rezoning for a major project to go on the former Abbot Academy campus, maybe some heavy expenditures and possibly some other items of importance to the life of the municipality.

But we can foresee at this juncture that if a marquee adorned the auditorium at East Junior High, on town meeting night it would read:

Tonight's Feature Mosquitoes

Which, of course, puts the dogs in their place. No more fiddling with fickle fido until we curb this mosquito menace.

A citizens group appeared before selectmen this week intent on seeking some relief from the buzzing 'buzzerds' which have descended on Andover in droves this year.

Despite the feelings of town officials that mosquito control programs don't work and are too costly, the citizens seem prepared to go forward seeking some kind of relief from the pestiferous, annoying, stinging insects.

Despite their impassioned explanations of how mosquito control is costly and ineffective, we tend to side with the citizens in seeking reduction in the mosquito population in Andover by whatever means.

The age-old, sure-fire remedy for ridding the area of mosquitoes — smacking the insects between two boards — is no longer applicable due to their proliferation.

The theory that spraying only Andover won't held because mosquitoes will drift over the line from nearby communities may also not hold stagnant water, based on information from skeeterologists (those involved in the study of the lifestyle of the mosquito.)

North Andover mosquitoes haven't come to Andover since the Thanksgiving football rivalry between the two schools was abandoned some years ago.

Tewksbury skeeters stopped coming over the line when Andover sent their neighbors a preposterous water bill a couple of years ago for tapping our lines by mistake.

Wilmington and North Reading mosquitoes are basically lazy and don't find the trip worthwhile.

Lawrence mosquitoes are too busy organizing while awaiting a high school project.

Greatest objection to any mosquito control program would come from the conservation minded.

Now Andover is a leader in the acquiring and maintaining of conservation land, having handed over considerable amounts of money over the past decade to obtain green acres and wetlands.

Wetlands, we are given to understand, are production areas for mosquitoes.

It is therefore conceivable that our generosity with regards to conservation over the years may well have contributed to handing of our backyards and recreational environs over to the mosquito population.

In times when fairness and equality are of paramount consideration, isn't it reasonable to expect that Andover taxpayers could have a few bucks to get rid of, or at least drastically reduce the apparent infestation of mosquitoes?

It also seems reasonable that a town which can concentrate great effort toward leashing dogs, can go a step further and obliterate mosquitoes.

It is of such matters which make town meeting agendas worthwhile.

Down The Years With The Townsman

75 Years Ago — July, 1903

Alton W. Pierce, of Shelton, Conn., a graduate and degree man of Yale, has been chosen new principal for Punchard High school. He is a teather of considerable experience.

F.P. Higgins has secured the contract to furnish food for Hargreaves Circus company which will be in town next week. F.E. Gleason will supply feed for the horses

Harry Loud of Bartlett street left Tuesday for the summer at Lockoff House in the White Mountains where he will serve as a bellboy.

George Saunders will do the plumbing, heating and gas fitting on Dana F. Chase's new house on Wolcott Avenue, the proposed new street running through the Locke estate from Elm street to Walnut avenue.

Many of the school teachers went to Boston this week to attend the National Teachers Convention. Superintendent of Schools Corwin F. Palmer is also in attendance.

50 Years Ago — July, 1928

The committee in charge of arrangements for the annual Fourth of July celebration held a final meeting this week and voted to turn the $133 balance from the account over to the Boy Scout Camp Fund.

Joseph P. Lynch of Tewksbury street, for many years employed by the Boston and Maine railroad at Lowell Junction has accepted a transfer to Reading where he will be a crossing tender.

Walter H. Lamont and Daniel Conlon were the winners in the annual best ball, medal play tournament at the Andover Country Club held over the past weekend.

The Shawsheen Lawn Bowling club engaged in a match with the Lynn General Electric club last week. Two rinks were played and Shawsheen won both. Arrangements were in charge of John Greenhow, president of the Shawsheen group.

The American Woolen Co. has deeded to the town for perpetuity, the land at the corner of Ernmore and Haverhill streets, thus making for a safer roadway in the area during the reconstruction of Haverhill street.

25 Years Ago — July, 1953

A group of over 400 local youngsters had their annual outing at Canobie Lake Park, Salem, N.H. on Tuesday as part of the annual summer playground program.

George Cheyne, owner of the general store in Ballardvale has asked the selectmen for permission to move the operation from Andover and Tewksbury streets to 325 Andover street. A hearing will be held by selectmen Monday in the community rooms.

Supt. of Schools Edward I. Erickson, appointed a few weeks ago, has assumed his new duties and is preparing to greet the 2,-300 students in September. It will be the largest enrollment ever in Andover schools.

An inch of rain which fell on Sunday was a great relief to farmers who have been suffering from the drought which began May 28.

The construction of the $80,000 sewer system and treatment plant in Ballardvale is scheduled to get underway soon according to public officials.

SCHOOL LUNCH MENU

Senior Citizens

MONDAY — Chilled juice, baked turkey cutlet with gravy, whipped potato, tender green peas, cranberry sauce, rolls and butter, dessert, choice of beverage.

TUESDAY — Chilled juice, baked ham steak w/fruit sauce, sweet potatoes, buttered broccoli, rolls and butter, dessert, choice of beverage.

WEDNESDAY — Chilled juice, hot roast beef sandwich with gravy, mashed potatoes, carrots, rolls and butter, dessert, choice of beverage.

THURSDAY — Chilled juice, barbecued chicken, potato salad, coleslaw, rolls and butter, dessert, choice of beverage.

FRIDAY — Chilled juice, baked fish portion, whipped potatoes, buttered vegetable, catsup and tartar sauce, rolls and butter, dessert, choice of beverage.

Aquathon Planned

On Tuesday, July 18, an Aquathon will be held at Pomp's Pond from 1 p.m. to 4 p.m. to help support the programs of the Easter Seal Society.

Money raised is supportive of program services and therapy that will help those with handicapped conditions to join the mainstream of life.

Swimmers in the Aquathon will be swimming for about 15 minutes and will be asking friends to sponsor them for each length.

People who would like to swim in the Aquathon or volunteer to help or sponsor a swimmer can contact Sheila Donovan Gesualdo mornings at the Easter Seal Office, Andover.

Sponsor sheets can be picked up at the Andover Easter Seals Office, 2 Railroad Street or the Andover Police Station.

XXXTRA LARGE SIRLOIN STEAK
Large Salad and Choice of Potato $6.25
Lobsters (Live)
Stuffed or Boiled
Large Salad & Choice of Potato $4.95
Shrimp, Crabmeat & Lobstermeat Pies
Soup, Large Salad & Choice of Potato $5.95
All at
Ozzie's
Restaurant & Lounge
633 Essex Street
Lawrence, Mass.
Take-Out Service
685-0250

Now Arlington Trust has an alternative to bankers' hours.

Your hours.

Introducing The Green Machine.
Money-in-a-minute. Any hour. Any day.

For the next two months, we'll have someone to show you how easy it is to use The Green Machine at three locations: Shawsheen Plaza in Andover, Central Plaza in Haverhill, Route 28 in Methuen.

We'll even give you a certificate for a free McDonald's® Sundae just for trying.

Arlington Trust company
THE GREEN MACHINE

Arlington Trust is insured by the Federal Deposit Insurance Corporation, an agency of the United States Government.

JACK ANDERSON WITH JOE SPEAR

WEEKLY SPECIAL

Carter Wants Crackdown On Uganda Dictator Amin

WASHINGTON – Seven months ago, President Carter ordered a crackdown on Uganda's brutal dictator, Idi Amin. Yet the State Department seems to be ignoring Carter's instructions.

The president issued the instructions on November 21 at a closed door Cabinet meeting. We have seen the secret minutes.

The subject was brought up by Housing and Urban Development Secretary Patricia Harris. According to the minutes, she "urged that the United States take a more condemnatory attitude toward Uganda. Harris noted the astronomical number of blacks who have been murdered and said she hopes that the U.S. government will do everything in its power to isolate the Ugandan government."

Secretary of State Cyrus Vance was in Argentina on November 21, so the State Department was represented at the Cabinet meeting by the Deputy Secretary, Warren Christopher. According to the secret minutes, he merely explained that the United States had no diplomatic relations with Uganda.

Then the president spoke up. "We have been too reticent in our public statements about the repressive actions of the Ugandan government," he said. He directed that "we should strengthen our efforts to condemn the practices of that government."

The minutes show that Christopher promised to "follow up" on the president's instructions. Yet only last week, State Department official Warren Harrop appeared before a Senate subcommittee and was apologetic toward Amin. He even denied that the Ugandan dictator aids and abets terrorists.

We have seen secret intelligence reports which state flatly that Amin is in league with terrorist groups. One report claims he has actively encouraged terrorists to hijack another airliner and bring it to Entebbe. The last hijacked passengers who landed at Entebbe were rescued by Israeli commandos. Apparently, Amin wants to defy the Israelis to try it again.

Sen. Frank Church, D-Idaho, listened to Harrop's testimony with growing outrage. The senator told us afterward that he intends to protest personally to both President Carter and Secretary Vance.

We would like to add a personal note. Several weeks ago, a representative from Uganda appeared in our office to take issue with our criticism of Idi Amin. The representative said Amin had sent him to extend a personal invitation for us to visit Uganda and see for ourselves the conditions there.

We accepted the invitation. Thereafter, we spoke to the dictator's representative several times on the phone. He insisted that arrangements were being made for us to interview Amin. That is the last word we heard from him. Idi Amin has welshed on the invitation.

Drug Flights: Drug addiction has reached epidemic proportions in the United States. Yet the authorities have been unable to stop the drug smuggling.

Every puff of marijuana, every snort of cocaine, every shot of heroin helps to subsidize crime and corrupt public officials. But millions of American drug users are in league, indirectly, with the drug smugglers who bribe and steal and kill.

The smugglers are winning the narcotics war in the skies. They are stealing airplanes by the score. Then they compound the felony by using the stolen aircraft to fly drugs into the United States.

According to the confidential files of the Drug Enforcement Administration, more than half of the airplane thefts last year were drug-related. The smugglers steal airplanes in the border states, especially Arizona and California. The thieves prefer single-engine planes which are unobtrusive and can be landed on remote, dirt fields.

The secret files claim the planes are often stolen by professional hijackers under contract to drug smugglers. In some cases, pilot-smugglers crash their own planes, evade the police and report their planes as stolen. Then they cheat the insurance companies by filing false claims.

False Report: We frequently quote government intelligence reports, but we are always careful to double check them. The government's spies, it seems, are not always accurate.

Recently, for example, we obtained a confidential warning issued by the U.S. Border Patrol. It disclosed that Mexican agitators and terrorists were being trained in Moscow for anti-American activities along the Mexican border.

We checked several sources and learned that the intelligence report was just plain wrong. One State Department source, for example, assured us that the government knows of no Mexican terrorists training in Moscow. The Border Patrol's report was inaccurate, said the source, "and we told them so."

Under the Dome: Last year, airline executives direly predicted that loosening government regulations of the airlines to promote competition would be disastrous. But the regulations were relaxed somewhat and neither the sky nor the airplanes fell to the earth. Now, Congress has targeted the trucking and banking industries for reform. And, true to form, lobbyists for the bankers and truckers are circling Capitol Hill and predicting that the proposed changes will lead to disaster.

- A House subcommittee recently approved a measure to restore full citizenship to Confederate President Jefferson Davis. Surprisingly, no one on Capitol Hill plans to protest the move – not even the Congressional Black Caucus. As caucus member Charles Rangel, D-N.Y., put it, there are more important issues to worry about than whether "some dead racist" is granted citizenship.

Copyright, 1978,
United Feature Syndicate, Inc.

Four On Dean's List

Four students from the Andover area have been named to the Dean's List of the University of Rhode Island for achieving a high academic standard in the spring semester, 1978.

They are: David L. Gable, 35 Sunset Rock Road; Robert B. McIntyre, 1 Carisbrooke Street; Nicki Silverman, 56 Dufton Road and Leonard J. Tatem, 8 Aspen Circle.

The population of the U.S. in 1900 was 75,944,575.

by Garry Belpedio

Most of us consume far more salt than is acutally needed. That would be alright if salt did not have bad effects. It often leads to hypertension. As a result it is a good idea to eliminate extra salt from your diet. Rather than simply throwing salt on food to give it taste, experiment with other spices and herbs. Lemons and garlic are especially popular as salt substitutes. It is a good idea not to go cold turkey. Rather withdraw slowly. As less and less is used and other spices are substituted the loss of salt will hardly be noticed and you will be pleased with the new tastes.

You'll discover many new tastes to please you at **NATURAL FOOD & VITAMINS, 239 Winthrop Ave., 683-7140. Jct. 495 & 114, Lawrence** We feature the best selection of natural foods and vitamins in the entire area, and our extensive inventory includes eggs, yogurt, cheeses, and dried fruits. We accept food stamps. Hours: 9-8 Mon-Fri; 9-6 Sat.

HELPFUL HINT

Sodium necessary for good health is found in sufficient quantities naturally in fruits, vegetables, and meats.

Fire Log

July 4 — Abbott and Springgrove Rd., rescue auto accident; Fidelity house, Bartlett St., accidental alarm caused by smoke from charcoal grille on porch.

Julyl 5 — Box 683 IRS on Lowell St., accidental alarm.

July 7 — 15 Fjorest Hill Dr., gas washdown, overturned motorcycle; off Chapel Ave., Bird Sanctuary Phillips Academy, brush fire.

July 8 — Park and Main St., car fire, owner Howard Frank; Rte. 93 north bound lane, reported car fire, honest mistakee; 3 Eagle Lane activated fire alarm system, probable cause, attic heat; 29 Boston Rd., Box 321 outside wood pile, North Main St., car fire, overheated motor.

July 9 — Rte. 495 North Bound Lane car fireowner Henry Vartamian. Box 412, Amos Blanchard house, 97 Main St., cooking fire; Box 463 Academy Nursing Home, electrical fire; 398 Lowell St., gas wash down.

WORKMANSHIP GUARANTEED
PAPER HANGING
SPRAY PAINTING
John W. Jolie
PAINTING CONTRACTOR
Interior - Exterior
682-7957
Methuen, Mass. 01844
Fully Insured
Free Estimates

Andover 454-7857
Dial Operator
Enterprise 5247
D. T. SULLIVAN CO.
FUEL OIL
Carlin Burners — Weil McLain Boilers
Air Conditioning
Waterheaters
1012 Gorham St.
Lowell, Mass.

BUYING
U.S. Silver Coin 1964 and before.
Silver Dollar Morgan and Peace
Gold Coin
War nickels, 20¢ each or $8.00 per roll.
Sterling Silver—Scrap Gold Must Be Stamped
Stamp Collections & Accumulations
Old Covers & Stampless Covers
Anything numismatic & philatelic
For large properties we'll make house calls by appointment.
The Flying Eagle Coin &
A.N.A. A.P.S.
STAMP SHOPPE
Open Daily 9 a.m.-6 p.m. Friday till 8 P.M.
198 Essex St., Lawrence 685-3494

Playgrounds

(Continued from Page Seven)

their own projects out of wood.

Tumbling lessons were included on Wednesday in the gym. The children learned how to do a forward roll, log roll, and the wheelbarrel.

Highlight of the week was a lesson in finger painting using chocolate pudding for fingerpaints — yummy! The rewarding results were unconsealable.

Sparc (Special Needs)

It was good to see most of last year's faces along with a few new ones at Sparc Park, the Special Needs Program at the Recreation Park.

Last week we began with a celebration of the Fourth of July, topped with a pie eating contest and relay races. Then, in between arts and crafts activities, basketball and baseball were the two big sports of the week.

On Thursday, coming back from Pomps after swimming, everyone went on a trailblazer and scavenger hunt through the woods. No one got lost, and everyone had fun! A visit to the Phillips Academy bird sanctuary included a tour of the Art gallery.

CALL 475-1943 FOR OUR AD TAKER

Lifesaving Certifications

In the recently concluded Spring Term the Andover-North Andover Y.M.C.A. conducted a Red Cross Advanced Lifesaving Course at the Phillips Academy pool. Instructors Elaine Kent, Shirley Ritchie, Edward Ratyna and Ethel Olsen were responsible for the teaching. Individuals completing all requirements and earning certifications follow: Douglas Amster, John Andrews, Susan Bailey, Sean Callahan, Chris Coughlan, Thomas Ettinghausen, Mary Jo McLarney, Richard O'Brien, Sean Callahan, Chris Coughlan, Thomas Ettinghausen, Mary Jo McLarney, Richard O'Brien, Dede O'Donoghue, Bernie Pierce, Alex Pierpont, David Roberts, Paul Romano, Stephen Sotiropoulos, Susan Tatem, William Ughetta, Richard Wolk, Donna Crowther, Ildy Bornemisza, Anne Healy, Michael Steer.

A small German timepiece, dating from the mid-14th century and designed to hang on the wall, is said to be the earliest known alarm clock.

Valentine REALTORS
Home Is Where The Heart Is
3 MAIN ST., ANDOVER
470-0707

PIERCE WORLD LEASE
"WE SPECIALIZE IN LUXURY CARS"
Call DICK PIERCE
851-3311 762-1813
333 Main St., Tewksbury

Community Savings
COUNT ON COMMUNITY FOR
FREE NOW CHECKING
Maintain a minimum balance of only $100 and enjoy FREE checking that PAYS 5% interest. (Compare that with the minimum balance you are NOW forced to maintain!)
LAWRENCE: Cor. Essex & Hampshire Sts.
SOUTH LAWRENCE: 305 South Broadway Opp. Nassar Ford
METHUEN OFFICE: 228 Haverhill Street Route 110, near Almy's

HELP! We Need The Room To Begin Remodeling Our Sales Facility
SAVE ... AT OUR EXPENSE
We Must Sell 60 NEW FORDS Prior to July 31, 1978

CHECK THE FACTORY INSTALLED EQUIPMENT — CHECK THESE PRICES

New '78 PINTO 2 DR. SED.
2.3 liter engine, power disc brakes, wheel covers, electric rear window defroster, tinted glass, A78x13 w/s/w tires, power steering, AM radio and much more.
#2709. $3454 Del.

New '78 PINTO WAGON
2.3 litr. engine power disc brakes, power steering, AM radio, wheel covers, elect. rear window defroster, tinted glass, exterior decor group and much more.
#8071 $3790 Del.

New '78 FIESTA HATCHBACK
European Success Car. 1.6 ltr. engine, front wheel drive, rack & pinion steering, Michelin tires, h.d. package, AM radio, vinyl body side moulding, and much more.
#2402 $3949 Del.

New '77 PINTO SQUIRE WAG.
2.3 litr. engine trans., full deluxe ... tires, A... sport mirror. ... much more.
SOLD
#03511 $3870 Del.

LOW RATE BANK FINANCING 1938 — 1978

New '78 MUSTANG II 2x2
2.3 ltr engine, c-o-matic trans., dual sport mirrors, tu-tone paint, wire whl. covers, vinyl seat trim, pin stripes, color keyed seat belts, AM/FM Monaural radio, B78x13 wsw tires, P/S, power disc brakes.
#8446 $4484 Del.

New '78 GRANADA 2 DR. SED.
250 CID eng., accent paint stripes, AM/FM Monaural radio, dual remote mir., color keyed whl. cov., DR78x14 wsw tires, full vinyl roof, wide color keyed body side mould., c-o-matic trans., P/S.& much more.
#5177 $4684 Del.

NO SALES TAX N.H. RESIDENTS
GUARANTEED SATISFACTION

New '78 FAIRMONT 2 DR. SED.
200 CID, 6 cyl. engine, accent paint stripes, c-o-matic trans., BR78x14 wsw tires, power steering, front and rear bumper guards, exterior and interior accent group, vinyl body side moulding and much more.
#2190 $4490 Del.

New '78 LTD 2 Dr. Hardtop
Full size comfort. 302 V-8 engine, vinyl trim, GR78x15 wsw tires, front and rear bumper guards, elec. rear window defroster, air condition, tinted glass, l.h. remote control mirror, full wheel covers and much more.
#3360 $5590 Del.

New '78 FUTURA COUPE
200 CID 6 cyl. engine, c-o-matic trans. BR78x14 wsw tires, power steering, AM radio, bright and vinyl body side moulding, full wheel covers, accent paint stripes and much more.
#1158 $4684 Del.

New '78 BRONCO 4x4 CUS. WAG.
Front bench seat, narrow paint stripes, amp & oil ...:-o-matic trans, ...d & snow tires, ...t mirrors, rear ..., mag wheel covers, quad shocks, AM radio, chrome bumpers and much more.
SOLD
#2260 $6990 Del.

NO GIMMICKS — NO HIGH PRESSURE — WE MUST REDUCE OUR INVENTORY BY JULY 7TH
SHOP WHERE THE SATISFIED CUSTOMER BUYS
SHAWSHEEN FORD ANDOVER
39 Haverhill St. (Across from old Raytheon plant) Andover, Mass.
OPEN DAILY 8:30 A.M. thru 9:00 P.M. SATURDAY, TILL 5:00 P.M. — 475-0767
RTE. 133 HAVERHILL ST. 495 SHAWSHEEN FORD RTE. 28 93

Art Guild Presents Scholarships

The Andover Artists Guild has presented the Ruth Hatton Memorial Award to four outstanding high school students in the Andover-North Andover area:

The scholarship recipients from North Andover High School are:

Lori Beth Lundquist, daughter of Mr. and Mrs. Chester Lundquist, 101 Herrick Road, North Andover. Miss Lundquist has distinguished herself for the past two years at the Boston Globe Scholastic Art Contest: in 1977, her work merited the gold key award, and in 1978, Miss Lundquist was presented with both the gold key award and a blue ribbon. Miss Lundquist has also been commended by North Andover High School for the quality of her art work, and has received second prize in the High School Art Competition, sponsored by the Andover Artists Guild. Miss Lundquist will major in fine arts at the School of the Museum of Fine Arts.

Christine Louise Walker, daughter of Mr. and Mrs. James Walker, 10 Bridle Path, North Andover. Miss Walker's achievements in art include her being selected as one of twenty-five Massachusetts art students to attend an art program at Boston University. A member of the high school ski team and the Massachusetts Ski Club, Miss Walker also enjoys swimming, soccer, ceramics, cooking, music and dancing. She will major in commercial art at Endicott College, Beverly.

The scholarship recipients from Andover High School are:

Bonita DeRosa, daughter of Mr. and Mrs. Frank DeRosa, 158 High Plain Road, Andover. Miss DeRosa was awarded second prize at the Andover Artists Guild High School Art Competition, where the work submitted for judging included both Andover and North Andover High School students. Although Miss DeRosa enjoys all facets of art, including drawing, painting, etching, etc., she has developed an interest in sculpture, which she pursued at Phillips Academy. Miss DeRosa intends to concentrate her future art efforts in the areas of sculpture and painting.

New Exhibit

What about additives — herbicides — pesticides?

A case for their use is offered in a new exhibit, The Chemical Facts of Life, at Boston's Museum of Science.

Prepared by the Monsanto Company, the exhibit in Stearns Hall emphasizes that a combination of chemicals and chemical processes make up human beings and the natural world. It says that use of certain of these same elements and chemical compounds have resulted in increased crop yield and improved nutrition, as well as in versatile and reliable material for biomedical and other needs.

The centerpiece of the exhibit is a slide show, unusually arranged so visitors gaze down upon a circular screen, set close to the floor. The slide show focuses on the universality of chemical elements. It states that every chemical compound is simply another arrangement of the basic stuff of nature.

VOLVO CENTER
NEW ENGLAND'S OLDEST
VOLVO VOLUME CENTER
1ST SALES-SERVICE in SATISFIED CUSTOMERS
IMMED. DELIVERY ALL MODELS IN STOCK
JAFFARIAN'S VOLVO
312 RIVER ST., HAVERHILL
Exit 49 Off Rte. 495
Haverhill 372-8551
Andover • Lawrence
686-0941

Get the Honda Moped Habit
HONDA PA-50
Only $399

© AHM 1978
The Honda moped puts fun back into getting there. - Honda Harol
The power comes from an economical, dependable two-stroke engine. Or, by your own feet to the pedals. Shifting and clutching? Forget it. Delivers great gas economy. Full front and rear suspension. A soft seat. Everything to make riding nice and easy.
A moped's just a moped, unless it's a Honda.
THE HONDA BARN
Rte. 28, North Reading
664-3118 944-7750
Hrs. Mon.-Fri. 8:30-8, Sat. 9:00-5:00

HURRY—BIG SAVINGS $$$
BUY BEFORE THE PRICE INCREASE

BRAND NEW
1978 DODGE PICKUP

8 Ft. Sweptline body, 6 cyl. engine, vinyl upholstery, manual transmission, 5000 #GVW, spare tire & wheel, step & tow rear bumper.
Stk. # T660 $3977 Del.

BRAND NEW
1978 OMNIS
SEVERAL IN STOCK FOR IMMEDIATE DELIVERY

BRAND NEW
1978 DODGE CHALLENGER

1600 cc 4 cyl., 5 speed overdrive transmission, power disc brakes, 195/70HRX 14 radial tires, vinyl roof, AM/FM radio, front & rear bumper guards, tilt steering column, bucket seats with recliners, aluminum road wheels, dual power mirrors, tinted glass, rear defroster, floor console, clock, overhead console, inside hood release & more.
Stk. # 8310 $5777 Del.

BRAND NEW
1978 DODGE COLT CPE

1600 cc, 4 cyl.,4 speed transmission, bucket seats, whitewall tires, rear defroster, adjustable steering column, carpeting, bumper guards trip odometer, and tinted glass.
Stk. # 8346 $3577 Del.

BRAND NEW
1978 DODGE ASPEN

2 door coupe. Complete with Dodge's famous super six engine, automatic transmission, carpeting, electronic ignition, cloth upholstery, cigarette lighter, power steering.
Stk. # 8172 $4177 Del.

BRAND NEW
1978 DODGE MAGNUM XE
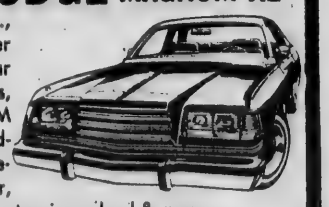
318 eng., auto. trans., power steering, power brakes, vinyl roof, rear defroster, radial tires, road wheels, AM/FM stereo, vinyl side mouldings, light package, remote control mirror, bumper guards, luxury steering wheel & more.
List Price $7269
Stk. # 8229 $6177 Del.

MANZI DODGE
9 Merrimack St. At So. Broadway, Lawrence 683-9591
NEW ENGLAND'S LARGEST
Other Branches
Lowell, Mass., Nashua, N.H.

DRISCOLL'S
PACKAGE STORE, INC.
Warren Young, Mgr
A Superior Selection of
WINES
FINE DOMESTICS
CHOICE IMPORTED
• LIQUORS • BEERS
BARTLET cor BARNARD ST.
ANDOVER
475-1004

Haskell Gets Degree

William E. Haskell III, son of Prof. and Mrs. William E. Haskell Jr. of 18 Fox Hill Road, Andover was among students awarded degrees at traditional commencement exercises at the University of Lowell.

Bill is recognized as Outstanding Athlete and All-American in track for the 1977/78 season at the University of Lowell. He holds the Eastern Collegiate and New England Track and Field Championships for 1977 and 1978. He has won the first place New England Champion and second place ICAAA Track and Field Champion for the 35 lb. weight throw as well as being the U. Lowell record holder for the event with a distance of 63'10". Bill has also won the NCAA Division I and II 16 lb. hammer throw twice.

A 1974 graduate of Andover High School, Bill received a Bachelor of Science in Civil Engineering and is a member of the campus chapter of American Society of Civil Engineers. Bill's dad, William Haskell Jr., is a professor in the University College of Engineering where he teaches Civil Engineering. Bill plans on furthering his studies in graduate school.

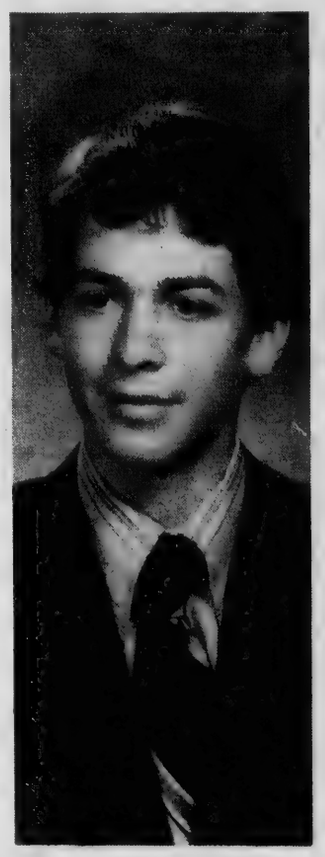

Douglas D. Beattie, son of Mr. and Mrs. James W. Beattie, 16 Glen Meadow Road, was one of 84 seniors who graduated June 2, during Governor Dummer Academy's 215th annual ceremonies in Byfield.

Yes . . .
We do foreign and domestic car repairs . . .
WALKUP'S GARAGE
17 RAILROAD STREET
ANDOVER, MASS.
PHONE 475-2321

We Install, Repair
Screen Doors & Windows
Auto Glass Installed
While You Wait
CITY GLASS CO.
21 West Street, Lawrence
683-3675

A
In Andover, it's
ARMAND & SONS
Armand J. DeRoche, Prop.
• SPRING AIR CONDITIONING CHECK UP
• FRONT END ALIGNING & WHEEL BALANCING
• BRAKE WORK
85 ESSEX ST., ANDOVER 475-2610

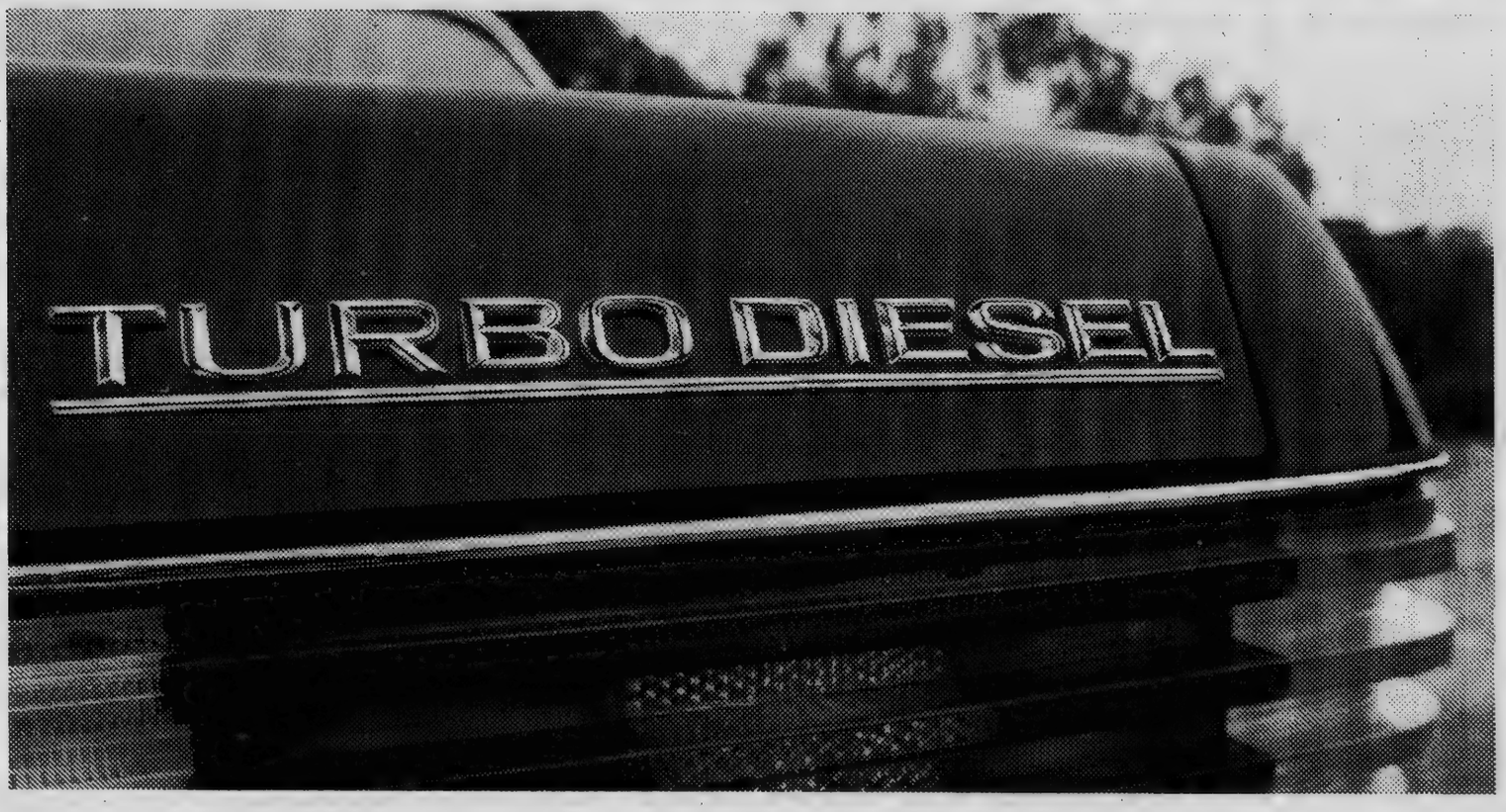

Mercedes-Benz invites you to the premier showing of the most significant Diesel automobile in 42 years

The new 300 SD Turbodiesel Sedan: not since Mercedes-Benz introduced the world's first production Diesel passenger car in 1936 has a Diesel car been so newsworthy. Come in and see firsthand why the new turbocharged Diesel is more than just a new kind of Diesel —it's a new kind of performance automobile.

Large Selection Of Used Mercedes-Benz In Stock
SMITH MOTOR SALES Inc.
455 River St., HAVERHILL 1-372-2552 · 1-372-1242
NEW CAR LEASING
OUR 50th YEAR

THRIFTY RENT-A-CAR
ASK ABOUT THE
Thrifty "100" special
LESS THAN
$8 A DAY & 7¢ A MILE
(CHEVROLET VEGA)
Other Cars Available
2 Railroad Ave., Andover
475-9129

CHURCHES

(Continued from Page 14)

Unitarian Church
Rev. David M. Blanchard
190 Academy Road
North Andover
SUNDAY: 10:30 a.m. Worship Service.

United Church Of Christ

Trinitarian Congregational Church
Rev. Herbert I. Schumm
72 Elm St., North Andover
SUNDAY: 10 a.m. Worship Service, Church School.

United Methodist

Ballard Vale United Church
(United Methodist & U.C.C.)
Rev. David A. Hollenbeck
23 Clark Road, Andover
SUNDAY: 10 a.m. 11 a.m. Morning Worship.

Society of Friends Quakers

Cooley House
Phillips Academy, Andover
SUNDAY: 9:30 a.m. Meeting for Worshhip.

On Metric Board

University of Lowell alumnus Dennis R. Smith, now a Middleboro schoolteacher has been nominated by President Carter to serve on the U.S. Metric Board.

Smith, ho has taught in Middleboro for 10 years and been the town's metric coordinator since 1975, said he expects the 17-member board to begin meeting sometime in the summer. His nomination was endorsed by Senator Edward Kennedy, Senator Edward Brooke, Representative Thomas P. O'Neill and Representativee Margaret M. Heckler. It must still be confirmed bv the Senate.

Dan's Auto Body

• Auto Glass
• Ins. Estimates
• Collision Repairs
• Sand Blasting
209 Main St. Rte. 28
No. Reading 664-8534
Danny Thomas - Proprietor

MORE PULLING POWER
VILLAGE ANNEX TEXACO
CYR OIL CO.
14 North Main St., Andover
QUALITY . SERVICE . SAVINGS

TOYOTA CENTER
BEAT THE PRICE INCREASE ON OVER 100 TOYOTA'S IN STOCK NOW.
NEW ENGLAND'S OLDEST TOYOTA DISCOUNT CENTER
FOR
• COROLLAS
• CORONAS
• CELICAS
Immed. Delivery
• CRESSIDAS
• HI-LOX
• LAND CRUISERS
All Models In Stock
JAFFARIAN'S TOYOTA
312 RIVER ST., HAVERHILL
Exit 49 Off Rte. 495
Haverhill 372-8551
Andover • Lawrence
686-0941

THE # 1 PLACE!
FOR THE # 1 DEAL!
FOR THE # 1 CAR!
OLDSMOBILE
WEST ST. MOTORS
Your Oldsmobile Dealer
134 West St., LAWRENCE, 683-8775 Open Eves. 'til 9, Sat. 'til 5

BORDER BUICK
A little Science - A little Magic - A lot of Good Service

FOR ECONOMY: 1978 SKYLARK 2 Dr.
ONLY $4274.00 DEL.
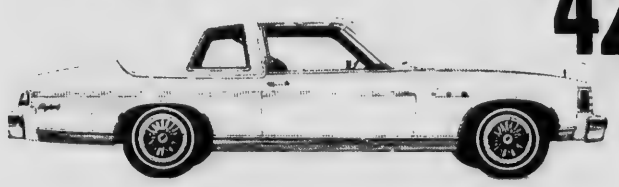
Stock Number 8061
6 Cyl., Automatic, Power Steering, Belted White Sidewalls, Deluxe Wheel Covers, Deluxe Moulding, and much, much more.

1978 BUICK CENTURY 2 DR. H.T.
ONLY $5424.00 DEL.

Stock Number 8011
Equipped V-6 tinted glass, air conditioning, power steering, power disc brakes, AM/FM radio, automatic transmission, deluxe wheel covers, belted white sidewalls and much more.

NEW 1978
CONCORD D/L 2 Dr. AMERICA'S LUXURY COMPACT
$4474.00 DEL.

Stock Number J8242
Includes D/L Package with Landau Vinyl Roof, Deluxe Interior W/Reclining Seats, Deluxe Mouldings with Wood Grain Applique, Body Side Mouldings, Auto. Transmission Belted White Side Walls, P/S, AM/FM.

1978 JEEP CJ5 4 WHEEL DRIVE
$5478.00 DEL.

Stock Number 8344
Equipped with 4 wheel drive, syncromesh standard shift, individual bucket seats, gauges, heavy duty mud & snow tires and much more. Over 15 CJ's in stock.

Sale July 13 thru July 20
599 So. Union St. Lawrence, Ma. 1-617-683-9571
Rte. 93 to 495 to Rte 28 (North Exit Lawrence)

Representative
Representativee
must still be con-

LLING POWER
EXACO
r
VINGS

S

at. 'til 5

e

4.00 DEL.

wer disc
s, belted

8.00 DEL.

ndividual
ch more.

METHUEN 495

MERRIMACK

LINCOLN • MERCURY

TOP-CAT SALE

LINCOLN-MERCURY IS HAVING A JULY SALE AND WE WANT TO BE THE "TOP CAT."
COME IN AND WE'LL GIVE YOU ONE HECK OF A GOOD DEAL ON THE CAR YOU CHOOSE

*ALL PRICES INCLUDE DEALER PREPI NO HIDDEN CHARGES

COUGAR XR-7s

MIDNITE - CAT EDITION
The ultra-sharp Dark Blue with Chamois, Air, Stereo, 351, Pw. Windows, Defroster, Sports Pkg., Cross Country Ride Pkg.
#785 Was $8170 **$6889**

MOON - ROOF
This beauty has all the luxury and elegance of a Continental Mark V including Full Power, AM/FM Stereo Tape, Tilt Wheel, Speed Control and lots more.
DEMO #507 Was $9402 **$7989**

LIPSTICK RED EDITION
A real sexy cat with a White Leather Int., White Landau Roof, Tilt Wheel, Turbine Wheels, Michelin Radials, Full Power, Air.
SAVE ON THIS

DOVE GREY EDITION
An absolutely lovely car with Dove Gray Roof, Split Seats, Defrost, Air, Tint, Stereo and Tape, Appearance Group, P. Windows, Lite Group, Bumper Group, Decor Group +++

CHAMPAGNE EDITION
An extremely attractive combination. Champagne Metallic Paint, Dark Brown Roof and Interior, Air, Stereo, Tint, Defroster, P. Windows and more
DISCOUNT

BLUE METALLIC
Bright Blue with a Contrasting White Vinyl Roof and Blue Vinyl Twin Seat Interior, A very sharp car and its loaded.
#557 **NOW $6689**

OVER 25 COUGARS TO CHOOSE FROM

BROWN & CHAMOIS
A very nice combination with Air, Stereo, Vinyl Roof and Interior, Rear Defroster, Tinted Glass, Road Wheels.
#C-19 **REDUCED!**

DARK - JADE
This is the Economy Minded Cougar. 2 Door, not an XR-7, but a close resemblance, V-8, auto., P.S., P.B., Vinyl Roof.
#717 **ONLY $5365**

Z - 7 HARDTOPS

SILVER METALLIC
200 CID engine, Auto. Trans., Power Steering, WSW Radials, AM/FM Radio, Deluxe Wheel Covers, Tinted Glass, Bucket Seats, Floor Shift.
#490 **NOW $4989**

BLACK—CHAMOIS
Chamois Luxury Interior, Option Wire Wheel Covers, Radial Tires, Rear Defroster, Six Cylinder Engine, Automatic, Power Steering, AM/FM Radio.
#455 Was $5835 **NOW $5289**

DARK RUSSET
This Beauty has a Dark Russet Luxury Interior, AM/FM Radio, Fancy Wheel Covers, White Accent Striping, Rear Electric Defroster, Six Cylinder, Automatic.
#457 **SAVE**

CREAM & GOLD
A real pretty Lite Cream with matching interior and contrasting Gold Accent Stripes, Six, Automatic, Power Steering, Bucket Seats, AM/FM.
#574 Was $5556 **NOW $4989**

TRIPLE WHITE
White with White Roof & White Bucket Seat, Red Accent Striping, 6 Cyl., Automatic, Variable Ratio Steering, Tinted Glass, AM/FM.
#457 **DISCOUNT**

STARLITE BLACK
Very Sharp with a Dark Red Bucket Seat Interior, Air Cond., Automatic, Wire Wheels, Radials, Power Steering and lots more.
#450 **SAVE $600**

OVER 15 IN STOCK

MIDNITE BLUE
What contrast! Dark Blue with White Split Roof & White Buckets. Air, Tint, Defroster, Six, Automatic, Power Steering. WSW Radials
#533 **REDUCED**

LITE CHAMOIS
Bucket Seats, Floor Shift, Automatic, Power Steering, Disc Brakes, AM/FM, Deluxe Wheel Covers
#474 **ONLY $4886**

MONARCHS

4 DOOR
A Dark Blue Sedan with Matching Vinyl. Interior, 250 Six Cylinder, Automatic, Power Steering, Disc Brakes, Air Cond., AM/FM, Tinted Glass.
#604 **NOW $5389**

2 DOOR
Lite Blue with Dark Blue Vinyl Interior, 250 Six, Automatic, Power Steering, Power Brakes, AM Radio, Wheel Covers WSW Radials, Tinted Glass.
#494 **ONLY $4689**

BLACK 2 DR.
Very Sharp with a Dove Grey Interior, Decor Group, AM/ FM, Dove Grey Landau Roof, Rear Def., Power Steering, Six Cyl.
#641 **REDUCED**

SILVER 2 DOOR
Silver Metallic with Med. Blue Landau Roof, Blue Flite Bench Seat, Rear Defroster, Tinted Glass, Six Cylinder, Automatic, Power Steering.
#597 **DISCOUNTED**

SEDAN
A Black 4 Door with Chamois Bench Seat, Wire Wheel Covers, vinyl Roof, Tinted Glass, Auto. Trans., Pw. Steering, AM/FM, WSW Radials.
#590 Was $5659 **NOW $4989**

ANTIQUE CREAM
A lovely 2 Door Hardtop with Landau Vinyl Roof, Paint Stripes, Radio, Full Wheel Covers, 250 Six Cyl., Automatic, P.S., Body Side Mouldings and More.
#536 **ONLY $4889**

COUPE
Six Cyl., Automatic, Power Steering, Disc Brakes, AM/FM, Tinted Glass, Full Wheel Covers, WSW, Radial Tires, Body Side Mouldings.
#688 **SAVE BIG $4689**

MANY TO CHOOSE FROM

2 DOOR
Air Conditioned Comfort and Economy are yours with this Cream 2 Door, Vinyl Interior, Power Steering, Tinted Glass, Appearance Group.
#695 Was $5861 **Now $5289**

ZEPHYRS

STATION WAGON
Silver Metallic with the Villager Option and Luxury Interior, Roof Rack, Rear Defroster, Tinted Glass,-six Cylinder, Auto., Power Steering.
DEMO #590 **SAVE $700**

E.S. 2 DOOR
Lite Chamois, Matching Bucket Seats, Tu-tone Paint, Styled Road Wheels, Floor Shift, Automatic, Air Conditioned, Rear Defogger and lots more.
#480 Was $6069 **Now $5389**

2 DOOR SEDAN
A sharp little ES Option, 2300 cc, 4 cyl., 4 speed, Heavy Duty Suspension, Radio, Aluminum Wheels, H.D. Battery.
#383 **ONLY $4289**

ZEPHYR 2 DOOR
A Dark Red Metallic with Matching Vinyl Interior, AM/FM Radio, Six Cylinder, Automatic, Power Steering, Defroster.
#527 Was $5066 **Now $4489**

4 DOOR SEDAN
4 Door comfort with lots of trunk room, Six Cylinder, Automatic, Power Steering, AM Radio, WSW Radial Tires.
#561 **ONLY $4489**

STATION WAGON
200 CID, Six Cylinder, Automatic, Power Steering, Power Brakes, AM Radio, WSW Radials, Deluxe Wheel Covers, Interior Accent Group, Tint Glass.
#712 Was $5534 **Now $4989**

OVER 30 IN STOCK

HUGE SELECTION

ZEPHYR 4 DOOR
Dark Brown Metallic with Tan Bench Seat, 200 Six Cylinder, Auto. Trans., Power Steering, Radio, Interior Group.
#569 Was $5116 **Now $4589**

METHUEN 495 Exit 46

MERRIMACK LINCOLN MERCURY

115 MERRIMACK ST.
METHUEN, MA., 01844
(ACROSS FROM CERRETANI'S MARKET)
687-3100

Concerts In Park Continue

The American Federation of Musicians Local 372 provided Dixieland in Central Park for Andover residents last Thursday. Tonight's concert, at 7 p.m., features "Sounds of The Big Band Era."

Among some primitive tribes, a person who dreamt of falling in the water would send a wizard with a net to fish out his soul the next day.

LEGAL NOTICE

COMMONWEALTH OF MASSACHUSETTS
PROBATE COURT
Docket No. 341748

Essex, ss.

To all persons interested in the petition hereinafter described.

A petition has been presented to said Court by JILL GOLDSTEIN, his wife, minor, by ROBERT GOLDSTEIN, her father and next friend of Andover in said County, praying that her name may be changed as follows:

JILL GOLDSTEIN to JILL ALBERTSON GOLDSTEIN.

If you desire to object thereto you or your attorney should file a written appearance in said Court at Newburyport before ten o'clock in the forenoon on the twenty-fourth day of July 1978, the return day of this citation.

Witness, ALBERT P. PETTORUTO, Esquire, First Judge of said Court, this twenty-second day of June 1978.

JOHN J. COSTELLO,
Register
July 6, 13, 20, 1978

Ten Are Harvard Graduates

Ten local residents were among the 4,474 who received degrees during Harvard University's 327th commencement exercises on June 3.

Andrew James Hatt, 189 Andover St., Andover, received his master's degree in education from the Graduate School of Education.

Robert Penniman Hulburd, 6 School St., Andover, received his bachelor of arts from Harvard College.

Susan K. Lambiris, 15 Shipman Road, Andover, received her A.B. degree magna cum laude from Radcliffe College.

Thomas Parkman Stark, 10 Sherry Drive, Andover received his MBA degree from the Graduate School of Business Administration.

Edmund Joseph Sullivan, 4 Rolling Ridge Road, Andover, received his master's in public administration from the John F. Kennedy School of Government.

Judith Ann Swan, 13 Smithshire Estates, received her A.B. degree magna cum laude from Radcliffe.

Ronald Dale Thorpe, Jr., 135 Main St., Andover, received his master's in education from the Graduate School of Education.

Gerard Cox, 20 Haverhill St., Andover, received his Ph.D. from the Graduate School of Arts and Sciences.

Jacqueline Ricci Markelson, 40 Fernview Ave., North Andover, received her A.B. degree from Radcliffe; and

Jeanne Marie Nahill, 67 Meadow Lane, received her A.B. degree from Radcliffe.

Sharyn R. Spatola

Receives Master's

Sharyn R. Spatola, daughter of Mr. and Mrs. Alfred A. Spatola, 29 Argilla Road, Andover, received her master's degree in Chemical Engineering from Cornell University, Ithaca, N.Y.

Miss Spatola has accepted a position as a Research Engineer for Scott Paper Co., Philadelphia, Pa.

Alert

The fly is among the more alert creatures; it is capable of distinguishing accurately between events which are separated by one two-hundredths of a second or less, Massachusetts Audubon tells us. Man is unable to distinguish precisely between events which are separated by less than one-twentieth of a second.

Secretary of Labor Ray Marshall has cautioned young people thinking of dropping out of schol that a high school education has become the minimum standard of entry for almost all jobs.

Enrolled At Camp

Jimmy Herman, son of Mr. and Mrs. Kurt Herman, Rock O'Dundee Road, Andover, a student at East Junior High school, has been accepted for enrollment at Ted Williams Baseball Camp in Lakeville. He will be at camp for two weeks from Aug. 20 through Sept. 2.

Vesuvious Exhibit

"Vesuvius, the Volcano that Buried Pompeii," is one of the current exhibits at the Museum of Science in Science Park, Boston. Monday through Thursday, 10 to 5; Friday, 10 to 10; Saturday, 10 to 5; Sunday, 11 to 5.

CALL NOW 475-1943 or mail this coupon today

The Andover Townsman
Box 9
Andover, Massachusetts 01810

— Mail The Townsman Weekly To:

Name _____

Address _____

City or Town _____ Zip _____

☐ $8.50 CHECK ENCLOSED ☐ BILL ME

BUSINESS PROFILES

ALUMINUM AGE, INC.
Vinyl or Aluminum Siding
• Trim Coverage • Gutters
CAREFREE
STORM WINDOWS AND DOORS
• Porch Enclosures
• Additions
• Ice Belts
Call or Visit Our Office & Showroom
172 Main St.
No. Reading, Ma.
664-5475

eclipse
The Latest Concepts In Hair Design
606 Andover St. Lawrence
685-2509

CARPET STYLING & TREASURES
• Finest Carpet Made in U.S.A.
• Personalized Service
• Choice Selected Antique Furn., China & Glass
Thru The Archway
Olde Andover Village, 9 Main St.
475-0250
Your Local Karastan Dealer

ANDOVER GULF
65 MAIN ST 475-9465
• COMPLETE AUTO REPAIRS
• TUNE UPS, BRAKES
• AIR CONDITIONING

me primitive
person who
falling in the
send a wizard
o fish out his
t day.

GAL
TICE
WEALTH OF
CHUSETTS
E COURT
ocket No. 341748

ns interested in
n hereinafter

on has been
said Court by
TEIN, his wife,
y ROBERT
her father and
Andover in said
g that her name
ed as follows:
STEIN to JILL
GOLDSTEIN.
sire to object
r your attorney
e a written
n said Court at
t before ten
forenoon on the
day of July 1978,
of this citation.
ALBERT P.
, Esquire, First
id Court, this
d day of June

J. COSTELLO,
Register
ly 6, 13, 20, 1978

ALUMINUM & CANVAS
AWNINGS
- Designed for Beauty
- Wide Color Assortment
- Any size—Many styles
- Canopies • Patio Covers
- Carports • Screen & Jalousie Enclosures
- Financing Available

ALUMINUM WINDOWS & DOORS
Heavy Duty, Custom Made for your home
Over 34 Years of Service
LAWRENCE VENETIAN BLIND
191 Mt. Vernon St. Lawrence 682-1507

The Cutting Company 1
. .The Ultimate Energy. .
in Hair Design
240 Pleasant St. Methuen 682-5535

SUPREME CLEANERS OF ANDOVER
1 HR. DRIVE-IN SERVICE
QUALITY SHIRT SERVICE
REPAIRS & ALTERATIONS
475-6636
Shawsheen Plaza Shopping Center

HILDA'S
Hair Stylist
Franchised ESKA Salon
AMPLE HAIR STYLISTS ON DUTY FOR FAST, EXPERT SERVICE
Shawsheen Plaza - Andover
WALK-IN or CALL 475-2531

MICHAEL J. SULLIVAN'S
FURNITURE GALLERIES
Serving The Andovers For 91 Years
At 226 ESSEX ST., LAWRENCE
FREE INTERIOR DECORATING SERVICE
Bennington Pine
Free Validated Parking At Rear
Open Tues., Thurs. And Fri. Till 9
686-6157

ELM ST. AUTOMOTIVE
TEXACO
15 ELM ST. ANDOVER
475-5873
Complete Auto Repairing
Towing Road Service
FOREIGN CARS OUR SPECIALTY

Jack Spires Paint & Wallpaper Inc.
Largest Selection of Wallpaper, North of Boston — At Discount Prices.
- Unlimited Colors in Touraine Paints
205 So. Union St. Lawrence
683-4371

Clark
Chrysler Plymouth
688-6053 OPEN EVENING
273 So. Union St., Lawrence

THERESA (MANZI) AMORE
CERTIFIED HEARING AID CONSULTANT
ALL IN THE EAR HEARING AID
Free Hearing Test - House Calls Made
101 Amesbury Street
Room 108
682-4730

BUSINESS PROFILES

Jack Spires Paint & Wallpaper — Quality At Discount Prices

Planning to paint your house? For the amount of work involved and for lasting value, it makes good sense to use good quality paint — such as Tru-flex by Touraine, featured at Jack Spires Paint & Wallpaper, 205 South Union Street in Lawrence.

Touraine Tru-flex acrylic latex house paint is made using the finest latex formulation available to the paint industry. You've seen it on TV: "We couldn't put more paint in the can, so we put more paint in the paint . . . The price may be a little richer, but the paint is a lot . . .It holds up because we don't water it down!" Assure yourself of the ultimate in house paints by using Touraine Tru-flex from Jack Spires Paint & Wallpaper.

It's ideal for wood siding, shakes, shingles, cement, asbestos shingles, masonry, aluminum siding and vinyl siding. Choose from a huge collection of Early American Homestead Colors. Touraine Tru-flex is the "all weather paint". Month after month, year after year, Tru-flex retains that freshly painted look.

Tru-flex exterior latex primers for wood and chalky, porous or eroded paint surfaces as well as trim paints in sparkling non-fading colors with outstanding gloss retention are also available at Jack Spires'. Use trim paint on trim, shutters, fences, panels, gutters, sash, doors, trellises, primed metal surfaces. It's so easy to apply, cleans up with water.

Interior painting and wallpapering problems can also be handled by Jack and his wife, Kay. Take your time and browse through top name wallpaper books, or take a few books home and let the family choose the papers together. Custom made shades and matching fabrics are a few of the extras available at this friendly shop.

For your exterior or interior painting jobs, wallpaper, all types of supplies needed to get started, plus expert advice that only years of experience in the business can give, shop at Jack Spires Paint & Wallpaper, 205 South Union Street, Lawrence. Summer hours: Open daily 8 - 5, Fridays 8 - 8, closed Saturdays. Tel. 683-4371.

THE INTERNATIONAL MOTOR WORKSHOP Ltd.
34 Park St., Andover
470-1268
— QUALITY —
IMPORT REPAIR & MAINTENANCE
John Carey, Proprietor

NO. ANDOVER AUTO BODY
374 OSGOOD ST. 683-6000
SEE US FOR EXPERT
AUTO BODY REPAIR & PAINTING
We Specialize In "LIKE-NEW" BODY WORK

ANDOVER HOCKEY SHOP
— ALL SPORTS —
SOCCER - BASEBALL - RACKETBALL
FOOTBALL - RUNNING SHOES - HOCKEY
SKATE BOARDS - SOFTBALL - TENNIS
Shawsheen Sq., Andover
475-7474
BANKAMERICARD HOURS DAILY 10 to 6 master charge

GROOMING
PET Inn
685-4304
23 Jackson St. Methuen

CYCLE SHAK
Offers Sales and Service On
PACE We Also Lease
MOPEDS FULLY INSURED
COLUMBIA - ALLIED - MIYATA
BICYCLES
LAWN MOWER REPAIRS
17 Stevens St. Andover 475-9527

Bardetti VOLKSWAGEN
915 So. Main St., Haverhill, Mass.
687-0696 374-0711
SALES: Mon. thru Fri. until 9; Saturday until 5.
SERVICE: Mon. thru Fri. 7:30 to 5:30
Wed. Evenings until 9.
BODY SHOP: Mon. thru Fri. 7:30 to 5:30

ANDOVER YARN AND CRAFT SHOP
Macrame-Needlepoint
Latch Hook Rugs
Crewel
Classes In All Areas Of Stitchery
7 Elm St. Andover
470-1078

OUR 109th YEAR Tel. 682-6536
LORD'S
Quality Shoes since 1869
Charge and Budget Accounts Available
275 ESSEX ST. LAWRENCE

Fine Diamonds & Giftware
KOLSKY JEWELRY CO.
442 ESSEX ST., LAW. INTOWN
OPEN TUES. & FRI. TILL 8

DICK'S
TELEVISION & APPLIANCES
Sales & Service
- RCA - ZENITH
- WHIRLPOOL
466 Haverhill St., Lawrence
686 - 3584

MADISON HILL UPHOLSTERERS
20% Off ALL FABRICS
75 Manchester St., Law. 686-7264

ANDOVER Plumbing & Heating Co.
211 No. Main St.
475-5121
The Pied Piper of Andover Lic. #6510

SEE OUR WONDERFUL WORLD OF LIGHTING:
- KYANIZE PAINT
- LIGHTING FIXTURES
- ARTIST'S SUPPLIES
Decorator Wallpaper Showroom
MID-CITY SUPPLY
92 Broadway (near Common St.) Lawrence 688-1848

CASH
FOR YOUR JUNK CARS & LATE MODEL WRECKS
RADIATOR REPAIRS
LEO J. COUTURE & SONS
687-9527 - 686-7989
COUTURE AUTO BODY
602 Lowell St., Methuen
686-5884
24 HR. TOWING

TOWN & COUNTRY PAINT & WALLPAPER
685-6741
OVER 200 WALLPAPERS IN STOCK!
LIBERAL DISCOUNTS
TOURAINE & MURALO PAINTS
205 Pleasant St., Rte. 125, No. Andover

Diamond Jewelers Methuen Mall
- Diamonds - Watches
- Jewelry - Silverware
WATCH & JEWELRY REPAIRING
Third & Fourth Generation
Graduate & Expert Gemologists
687-1595

TRIPOLI BAKERY
104 COMMON ST. LAWRENCE
Bakers Of ITALIAN BREAD, ROLLS AND PASTRIES
PIZZA SHOPS

SUTTON TRAVEL SERVICE, Inc.
Merrimack Valley's Most Experienced Travel Agent. International and Domestic, Tours, Cruises & Resorts. Free Consultations.
1 Lowell St., Andover 475-4251
21 Lawrence St., Law. 686-9521

PINEWOOD GARDEN
327 Main St., Rte. 28
No. Reading 664-4472
- EVERGREENS
- TREES - SHRUBS
- FLOWERS - SUPPLIES

METHUEN FENCE BUILDERS
Pool Enclosures - Yard Enclosures
Residential - Commercial - Industrial
ANY TYPE OF FENCE
Call The Professionals
686-5871
29 Osgood St., Methuen

School Plans Streamlined

The School Building Committee this week officially began working on plans for a "streamlined" $10 million building project to present to town meeting next spring.

The committee got the formal education specifications last Wednesday, following school committee approval of a project somewhat stepped down from the administration's wish list.

Revisions cut 400 seats from a proposed 2,000-seat high school auditorium, and also dropped new classrooms for crafts, child-care, power technology and general science.

However, the ed specs still call for an additional 48,712 square feet of space at the high school, including eight new classrooms for basic subjects, as well as seven new rooms that will be used by West Jr. High 9th graders.

Also added would be a math lab, computer lab room, health and career education space, a study hall, expanded office and storage space, as well as an expansion of the library into the large group room.

The specs are based on a projected enrollment of 1450 pupils.

Relaively minor renovations at West Junior High will include expanded library space, a girls athletic team room and improvements of several classrooms in the area of ventilation and storage space, all for an anticipated enrollment of 700.

Major renovations would occur at "descript" East Jr. High, though revisions have eliminated one arts and crafts room and an industrial arts rooms, and reduced the proposed media center from 8,000 to 6,200 square feet, for a total reducation of 5,057 square feet.

However, most of East's classrooms will still be enlarged to a minimum of 850 square feet. Added will be phys ed space plus tennis courts; a computer lab; new rooms for "special" subjects such as music, health and career education; a student activity room, and work areas for teachers. Enrollment there is expected to reach 750.

The building committee has $720,000, approved by Town Meeting in April, with which to draw up plans for the project Supt. Kenneth R. Seifert calls "the most streamlined model we can live with."

The revisions were approved Wednesday without objection by the school committee.

Nine Earn Degrees At Lowell

Nine local residents were among the 1800 students who received degrees June 3 from the University of Lowell.

Viola Berberian, 259 Lowell St., received her bachelor of science degree in medical technology. Married to Jack Berberian of Andover, she is a laboratory technologist at Lawrence General Hospital.

Paul L. Dargie, son of Mr. and Mrs. Philip Dargie, 5 Patricia Circle, received his B. S. in industrial technology, and plans to study manufacturing engineering at the University of Massachusetts Graduate School.

Lorna E. DiMeo, 5 Memorial Circle, received her B. S. in psychology. Married to Robert A. DiMeo, she plans to attend Boston University's Graduate School of Social Work in the fall.

Donna Ann Dennis, daughter of Mr. and Mrs. John F. Dennis, 7 Farrwood Drive, received her B. A. in psychology. She'll be attending The University of Lowell Graduate School for Business Administration.

Rosemary Connel Fitzgerald, wife of Thomas W. Fitzgerald, 13 Hall Ave., received her master of science degree in nursing. She is a nurse practitioner at the Walter E. Fernald State School in Waltham.

Gregory Fuller, son of Mr. and Mrs. Raymond E. Fuller, 37 Linwood St., received his B. S. degree in business administration. He was a member of the Society for the Advancement of Management, and was a member of the Lowell's varsity track team for four years.

Edward S. Grigoli, son of Mr. and Mrs. Edward P. Grigoli, 4 Random Lane, received his bachelor of music degree in music education. A member of the Music Educators National Conference and the American Federation of Musicians, he'll be attending graduate school at the University of Miami.

Lucille A. Marino, daughter of Mr. and Mrs. Vincent D. Marino, 164 Beacon St., received her B. S. in business management. She was a member of the Society for the Advancement of Management and the Ski Club.

Cheryl Ann Provasoli, daughter of Mr. and Mrs. John J. Provasoli, 30 High St., received her bachelor of arts degree in sociology. She was an honor student.

LEGAL NOTICES

MORTGAGEE'S SALE OF REAL ESTATE

By virtue and in execution of the Power of Sale (under Judgment of the Land Court for the Commonwealth of Massachusetts No. 89555) contained in a certain mortgage given by GEORGE S. TUROW and JANET TUROW to ARLINGTON TRUST COMPANY, a Massachusetts corporation having an usual place of business in Lawrence in the County of Essex, dated December 19, 1975, registered as Document No. 25052, noted on Certificate of Title No. 5635, issued from Essex (Northern District) Registry of the Land Court, of which mortgage the undersigned is the present holder, for breach of the conditions contained in said mortgage and for the purpose of foreclosing, the same will be sold at PUBLIC AUCTION ON THE PREMISES NUMBERED 6 MAYFLOWER DRIVE (also known as Mayflower Road), ANDOVER, MASSACHUSETTS, on THURSDAY, JULY 27, 1978, at TEN O'CLOCK A.M., all singular the premises described in said mortgage, to wit:

That certain parcel of land situate in Andover in the County of Essex and said Commonwealth, bounded and described as follows:

Southeasterly by Mayflower Road, one hundred eighty (180) feet;

Southerly by a curved line at the junction of Mayflower Road and Miles Circle, thirty-one and 42/100 (31.42) feet;

Southwesterly by Miles Circle, eighty (80) feet;

Northwesterly by lot forty (40) as showwn on plan hereinafter mentioned, one hundred ninety-five and 12/100 (195.12) feet, and

Northeasterly by lot forty-two (42) on said plan, one hundred two and 06/100 (102.06) feet.

All of said boundaries are determined by the Court to be located as shown on Plan No. 20346M, Sheet 1, drawn by ALBERT A. MILLER and WILBUR C. NYLANDER, Surveyors, dated September 10, 1962, as modified and approved by the Court, filed in the Land Registration Office, a copy of a portion of which is filed with Certificate of Title No. 5335, Book 36, Page 141, and being designated as lot forty-one (41) thereon.

There is hereby granted the right to use the streets and ways shown on said plan in common with others entitled thereto for all purposes for which streets and ways are commonly used in the Town of Andover.

Subject to the restrictions contained in a deed from Frank Catalano to Regent-Andover, Inc., dated May 14, 1963, filed and registered as Document No. 17151.

Subject to an easement for drainage purposes running in favor of Andover Village Improvement Society to Frank Catalano dated January 7, 1963, and registered and recorded with Essex North District Registry of Deeds, Registered Land Division, as Document No. 16948, on Certificate of Title No. 5635, Land Registration Book 38, Page 141.

Subject also to an easement to the Massachusetts Electric Company dated May 29, 1963, and registered and recorded with Essex North District Registry of Deeds, Registered Land Division, as Document No. 17206, on Certificate of Title No. 5635, Land Registration Book 38, Page 141.

Subject also to an easement to the New England Telephone and Telegraph Companny dated June 28, 1963, and registered and recorded with Essex North District Registry of Deeds, Registered Land Division, as Document No. 17292, on Certificate of Title No. 5635, Land Registration Book 38, Page 141.

For our title see Certificate of Title No. 5635 recorded in Essex North Registry of Deeds, Book 38, Page 141.

The premises will be sold subject to any and all unpaid taxes and other municipal assessments and liens, and subject to prior liens and other enforceable encumbrances of record entitled to precedence over said mortgage.

Four Thousand Dollars will be required to be paid in cash or certified check or bank treasurer's check by the purchaser at the time and place of the sale. The balance is to be paid in cash or by bank treasurer's or certified check to the undersigned at the office of Clifford E. Elias, Esq., 316 Essex Street, Lawrence, Massachusetts, within fifteen (15) days thereafter. Other terms will be announced at the sale.

ARLINGTON TRUST COMPANY, Mortgagee
By: EDWARD P. CARTER, Vice President

Clifford E. Elias, Esq.
Sweeney & Sargent
316 Essex Street
Lawrence, Massachusetts 01840

July 6, 13, 20, 1978

HERVY W. CROTEAU
ANDOVER, MASS.
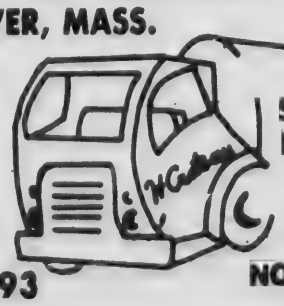
SEPTIC TANKS PUMPED OUT
SERVING ANDOVER & NORTH ANDOVER
475-2593

Browse in Our Barn
YANKEE PINE WORKSHOP
Colonial Reproductions
East Boxford Village
Topsfield Rd.
1 Mile West of Rte. 95
Phone: 887-8161
SHOWROOM OPEN
NATURAL EDGE TABLES
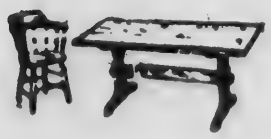
5' TRESTLES
$160.00
Coffee Tables, Chairs In Stock or Made to Order

COMMERCIAL RESIDENTIAL
ANDOVER
House of Carpets
Inc.
Indoor — Outdoor Carpets
Broadloom — Orientals — Braided
Hooked Rugs &
Room Size Remnants
FREE ESTIMATES — NO OBLIGATION
WALL TO WALL
RUG CLEANING
and
INSTALLATION SERVICE
VISA 475-2911 master charge
OPEN: Mon., Wed., Sat. 9-5:30 — Tues., Thurs., Fri. 9-9
SHAWSHEEN PLAZA, ANDOVER

irty-one and

(80) feet;
wwn on plan
nety-five and

aid plan, one

by the Court
46M, Sheet 1,
WILBUR C.
er 10, 1962, as
d in the Land
f which is fil-
: 36, Page 141,
1) thereon.
se the streets
n with others
h streets and
of Andover.
n a deed from
., dated May
ent No. 17151.
purposes run-
ement Society
7, 1963, and
North District
sion, as Docu-
No. 5635, Land

Massachusetts
and registered
ct Registry of
Document No.
Land Registra-

New England
lated June 28,
h Essex North
Land Division,
e of Title No.
141.
o. 5635 record-
Book 38, Page

any and all un-
sessments and
er enforceable
recedence over

ed to be paid in
rer's check by
f the sale. The
k treasurer's or
e office of Clif-
eet, Lawrence,
ays thereafter.
sale.
NY, Mortgagee
Vice President

y 6, 13, 20, 1978

RESIDENTIAL
ets
Carpets
— Braided
&
ants
LIGATION
L
G
RVICE
master charge
, Thurs., Fri. 9-9
ANDOVER

LEGAL NOTICES

SHERIFF'S SALE
COMMONWEALTH OF MASSACHUSETTS
Essex, ss.

Lawrence,
May 26th, A.D., 1978

Taken on execution and will be sold at Public Auction on Thursday, August 3rd, A.D., 1978 at 10 o'clock A.M. at my office, Suite 408, One Salem Green, Salem, Mass., in said County of Essex, all the right, title and interest which the within named Judgment Debtor, MICHAEL W. WILSON and adult individual, had (not exempt by law from attachment or levy on execution) on the 7th day of September, A.D., 1977 at eight o'clock A.M. being the time the same was attached on Mesne Process in and to the following described real estate, to wit:

A tract of land with all the buildings thereon situated in said North Andover, being lot No. 4 on "Plan of land on Water Street North Andover, Mass." dated December 12, 1949 Ralph B. Brasseur, Engineer, Owner M. T. STEVENS & SONS, CO., recorded in the North District of Essex Registry of Deeds as Plan No. 2248, and said lot is more particularly bounded and described as follows:

Southwesterly by Water Street sixty four and 84/100 feet.

Northwesterly by lot No. 3 one hundred sixty five feet

Northeasterly by Mill Pond Seventy five feet more or less

Southeasterly by lot No. 5 two hundred four feet

Containing 12,025 square feet, all as shown on said plan.

CHARLES H. REARDON,
Deputy Sheriff

Execution of:
Marilyn C. Wilson vs. Michael W. Wilson an adult individual
Terms of Sale: CASH

July 13, 20, 27, 1978

EQUAL HOUSING OPPORTUNITY

All real estate advertising in this newspaper is subject to the Federal Fair Housing Act of 1968 which makes it illegal to advertise "any preference, limitation or discrimination based on race, color, religion, sex or national origin, or an intention to make any such preference, limitation or discrimination."

This newspaper will not knowingly accept any advertising for real estate which is in violation of the law. Our readers are hereby informed that all dwellings advertised in this newspaper are available on an equal opportunity basis.

ANDOVER CONSERVATION COMMISSION
TOWN HALL
ANDOVER, MASS.

NOTICE OF PUBLIC HEARING
WETLANDS PROTECTION ACT
Chapter 131, Section 40

A public hearing will be held in the Conference Room, Town Hall, Andover, Tuesday 18 July 1978 commencing at 8:00 p.m. on the Notice of Intent filed by HENRY R. BOLDUC, 204 Beacon Street, Andover to fill, dredge or alter land which falls within the jurisdiction of the above statute, being the bank on the easterly side of brook traversing rear of property.

Plans for this project are on file in the Conservation Office.

ROBERT A. PUSTELL,
Chairman
Andover Conservation Commission
July 13, 1978

ANDOVER CONSERVATION COMMISSION
TOWN HALL
ANDOVER, MASS.

NOTICE OF CONTINUED PUBLIC HEARING
WETLANDS PROTECTION ACT
Chapter 131, Section 40

A continued public hearing will be held in the Conference Room, Town Hall, Andover, Tuesday, 18 July 1978 commencing at 8:00 p.m. on the Notice of Intent filed by JAMES J. CURRAN, III, 300 Canal Street, Lawrence on behalf of George Chongris, 349 North Main Street, Andover, Mass. to fill, dredge or alter land which falls within the jurisdiction of the above statute, being a continuance of Sugarbush Circle and containing 13 acres more or less. Location of said land is off Forest Hill Drive in the Western area of Andover.

Plans for this project are on file in the Conservation Office.

ROBERT A. PUSTELL,
Chairman
Andover Conservation Commission
July 13, 1978

COMMONWEALTH OF MASSACHUSETTS
PROBATE COURT
Docket No. 341734

Essex, ss.

To all persons interested in the estate of BRADLEY DEWEY KENT late of Andover in said County, deceased and to the ATTORNEY GENERAL of said Commonwealth.

A petition has been presented to said Court for Probate of a certain instrument purporting to be the last will of said deceased by S. LEONARD KENT, 3RD of Andover in the County of Essex, praying that he be appointed executor thereof, without giving a surety on his bond.

If you desire to object thereto you or your attorney should file a written appearance in said Court at Newburyport before ten o'clock in the forenoon on the twenty-fourth day of July 1978, the return day of this citation.

Witness, ALBERT P. PETTORUTO, Esquire, First Judge of said Court, this twentieth day of June 1978.

JOHN J. COSTELLO,
Register

June 29; July 6, 13, 1978

COMMONWEALTH OF MASSACHUSETTS
PROBATE COURT
Docket No. 341769

Essex, ss.

To all persons interested in the estate of CECIL STEEN, otherwise known as CECIL H. STEEN late of Andover in said County, deceased.

A petition has been presented to said Court for Probate of a certain instrument purporting to be the last will of said deceased by C. LEE STEEN of Andover in the County of Essex, praying that she be appointed executrix thereof, without giving a surety on her bond.

If you desire to object thereto you or your attorney should file a written appearance in said Court at Newburyport before ten o'clock in the forenoon on the twenty-fourth day of July 1978, the return day of this citation.

Witness, ALBERT P. PETTORUTO, Esquire, First Judge of said Court, this twenty-second day of June 1978.

JOHN J. COSTELLO,
Register

July 6, 13, 20, 1978

COMMONWEALTH OF MASSACHUSETTS
PROBATE COURT
Case No. 321740

Essex, ss.

NOTICE OF FIDUCIARY'S ACCOUNT

To all persons interested in the estate of ELLSWORTH H. LEWIS (late) of Andover in said County: and to the ATTORNEY GENERAL of said Commonwealth:

You are hereby notified pursuant to Mass. R. Civ. P. Rule 72 that the third and fourth and final account(s) of FIRST NATIONAL BANK OF BOSTON as executor (fiduciary) of the will of said deceased (have) been presented to said Court for allowance.

If you desire to preserve your right to file an objection to said account(s), you or your attorney must file a written appearance in said Court at Salem on or before the thirty-first day of July, 1978, the return day of this citation. You may upon written request by registered or certified mail to the fiduciary or to the attorney for the fiduciary obtain without cost a copy of said account(s). If you desire to object to any item of said account(s), you must, in addition to filing a written appearance as aforesaid, file within thirty days after said return day or within such other time as the Court upon motion may order a written statement of each such item together with the grounds for each objection thereto, a copy to be served upon the fiduciary pursuant to Mass. R. Civ. P. Rule 5.

Witness, ALBERT P. PETTORUTO, Esquire, First Judge of said Court, this twenty-eighth day of June, 1978.

JOHN J. COSTELLO,
Register

July 6, 13, 20, 1978

COMMONWEALTH OF MASSACHUSETTS
PROBATE COURT
No. 57469

Essex, ss.

Summons by Publication

JANET L. SMITH Plaintiff vs. JOHN M. SMITH Defendant.

To the above-named Defendant:

A complaint has been presented to this Court by your spouse, JANET L. SMITH, seeking to dissolve the bonds of matrimony, alimony and for custody of and allowance for minor children.

You are required to serve upon LAWRENCE J. SULLIVAN, plaintiff's attorney, whose address is 5 Andover Street, P. O. Box 440, Andover, Massachusetts 01810 your answer on or before September 8, 1978. If you fail to do so, the Court will proceed to the hearing and adjudication of this action. You are also required to file a copy of your answer in the office of the Register of this Court at Salem.

Witness, ALBERT P. PETTORUTO, Esq., First Judge of said Court at Salem.

JOHN J. COSTELLO,
Register of Probate

June 15, 1978

July 6, 13, 20, 1978

COMMONWEALTH OF MASSACHUSETTS
PROBATE COURT
Docket No. 341804

Essex, ss.

To all persons interested in the estate of GABRIELLE E. MATERNA late of Andover in said County deceased.

A petition has been presented to said Court for Probate of a certain instrument purporting to be the last will of said deceased by WILLIAM C. MATERNA, JUNIOR, named in said will as WILLIAM C. MATERNA of Andover in the County of Essex, praying that he be appointed executor thereof, without giving a surety on his bond.

If you desire to object thereto you or your attorney should file a written appearance in said Court at Salem before ten o'clock in the forenoon on the thirty-first day of July 1978, the return day of this citation.

Witness, ALBERT P. PETTORUTO, Esquire, First Judge of said Court, this twenty-sixth day of June 1978.

JOHN J. COSTELLO,
Register

July 6, 13, 20, 1978

Victoria Mansion, a registered national historic landmark and example of high Victorian architecture, is open for guided tours at 109 Danforth St., Portland, Maine. Includes seven Carrara marble mantles, flying staircase with handcarved mahogany bannisters.

REFINISHING
WOOD & METAL
OFFICE FURNITURE
Also STRIPPING of
HOUSEHOLD FURNITURE
FREE ESTIMATES
One of the oldest & largest stripping & refinishing shops in New England.
PARKWAY
Refinishing Shops, Inc.
1130 East St., Tewksbury
851-9721

ANZALONE
Pluming and Heating
Excellent Quality
Reasonable Rates
Free Estimates
685-7062
Lic. #
17781

WILL BUY
2nd Hand Furniture
Misc. Items
ANTIQUES
&
ODDS & ENDS
Free Appraisal
688-3109

HOME REPAIRS REMODELING
DAVID M. MORIN
CARPENTER
475-5590 — Days
685-5437 Evenings
INTERIOR EXTERIOR

TEMPORARY . . .
SECRETARIES!!
Enjoy A Challenge??
We have a few IMMEDIATE positions open . . . for a top notch person to assist the busy EXEC. V.P. in the marketing departments of a few major local companies.
Shorthand is preferable. The positions last from 2 - 4 weeks . . . and pay an excellent rate!
Call Today!
Aid/Office Specialists
121 Middlesex Turnpike
BURLINGTON — 273-1470
61 Main Street
STONEHAM, 438-4901

Freda Rozen
INTERIORS
Fine Furniture
& Accessories
475-6210

LANDSCAPING
Spring cleanups, lawn care and maintenance, tree pruning and removals, insured, reliable. New accounts wanted. Call now —
1-245-9473 Jerry

NAVY ELECTRONIC WARFARE TECHNICIAN.
IT'S NOT JUST A JOB, IT'S AN ADVENTURE.
The detection system intercepts electro-magnetic radiation. It could be a missile. Or it could be from atmospheric sources. Finding out is the job of a Navy Electronic Warfare Technician.
Protecting America is a complex job requiring complex equipment. The Navy needs skilled electrical experts to maintain and operate complex circuits. If you have aptitude for electronics, and qualify, the Navy will train you as an Electronic Warfare Technician. For information, contact:
E.M.² DOUG SERVEN
499 Essex St.
Lawrence, Mass.
686-0364

USE CLASSIFIED ADS

Special Notices

FOR RENT 16MM Sound Films of top television shows of the 1950's. Many titles. Reasonable rates. Free projector. **475-8589.** a-Jy-6-13

CAR POOL MEMBER wanted. Andover to Boston, Government Center financial area. **475-3294.**
a-Jy-13-20

AVON — TURN TIME INTO MONEY Sell popular Avon products, meet new people and enjoy being part of the fashionable beauty business. Earn up to $150 a month part-time. Interested? Call Barbara Bovill **1-256-7251.**
a-Jy-6-13-20-27

BRIDES TO BE getting married — see your local Sally Wallace bridal consultant of budget and national advertised gowns. Bridal Gowns from $69.95. Attendants dresses from $44.95. For appointment call Rita **682-1929.**
a-J-12-TF

Lost Bank Books

ANDOVER SAVINGS BANK Passbook No. 314723 has been lost and application has been made for payment in accordance with Sec. 20, Chap. 167 of the General Laws. Payment has been stopped.
bb-Jy-13-20

ANDOVER SAVINGS BANK Passbook No. 305065 has been lost and application has been made for payment in accordance with Sec. 20, Chap. 167 of the General Laws. Payment has been stopped.
bb-Jy-13-20

ANDOVER SAVINGS BANK Passbook No. 316271 has been lost and application has been made for payment in accordance with Sec. 20, Chap. 167 of the General Laws. Payment has been stopped.
bb-Jy-13-20

Part time office assistant for local ophthalmologist. Must type and enjoy people. No experience needed.
688-6182

Sam
PALADINO
Painting Contractor
QUALITY
Interior — Exterior
Painting, Wallpapering
GUARANTEED WORK
688-4242

FARM ENRICHED
Screened Loam
$11.00 Per Yard
Unscreened Loam
$8.00 Per Yard
Farm Manure
$7.00 Per Yard
Bark
Wood Mulch
$11.00 Per Yard
Horses
boarded
$90.00 MO.
WEISS FARM
170 Franklin St.
Stoneham
438-0689

GO CLASSIFIED FOR THE ACTION YOU WANT

ANDOVER
FIRST TIME OFFERED

HAPPINESS FOR SALE

Your family will enjoy many years of happiness in this immaculate split-entry home. Mom will love the sunny step saver kitchen and king size master bedroom. Dad will appreciate the fireplaced family room with built in bar and the kids will just have to build a tree house iin the back yard. So this year spend your vacation pay on some happiness. Call 688-5000 for an appointment!

ANDOVER AND NORTH ANDOVER
Buyers or Sellers

CENTURY 21 Lavigne, Realtors offers:
- Nationwide referrals
- Free market analysis
- Television advertising

Call our new North Andover office at **688-5000** and ask for **Pat Campbell, Linda Lauretta, Mike Struffolino,** or **Dave Hennessey,** sales manager.

CENTURY 21 — LAVIGNE REALTORS
483 CHICKERING ROAD, NO. ANDOVER — 688-5000
221 BROADWAY, METHUEN — 686-2980

Subscribe to the TOWNSMAN

p·m· floor & cleaning service

- rug cleaning 15¢ a sq. ft.
- free pick-up & delivery
- free estimates
- wall to wall carpet shampooed

475-1246

VALLEY TREE SERVICE, Inc.
Professional Tree Service

- Lawn Sprayed For Chinch Bug
- Liquid Tree Fertilizing
- General Leaf Spray For Insect Control
- Poison Ivy Spraying • All Tree Work

Salem St., Groveland, Mass.
352-6212 — 374-7207

CHINCH BUGS
Kill Lawns

ARTHUR MORIARTY
Kills Chinch Bugs

475-7137

Lost Bank Books

bb

ANDOVER SAVINGS BANK Passbook No. 783624 has been lost and application has been made for payment in accordance with Sec. 20, Chap. 167 of the General Laws. Payment has been stopped.
bb-Jy-13-20

ANDOVER SAVINGS BANK Passbook No. 314723 has been lost and application has been made for payment in accordance with Sec. 20, Chap. 167 of the General Laws. Payment has been stopped.
bb-Jy-13-20

ANDOVER SAVINGS BANK Passbook No. 309439 has been lost and application has been made for payment in accordance with Sec. 20, Chap. 167 of the General Laws. Payment has been stopped.
bb-Jy-13-20

CALL 475-1943 FOR OUR AD TAKER

Services Offered

I WILL CONVERT any article into a lamp. Will also repair or electrify lamps. Call **475-5949.**
c-S-8-15 22-29-TF

PAINTING — WYNWOOD ASSOCIATES, Inc. Designers, Developers, Builders. **475-4011.**
c-D-3-10-17-24-31-TF

CLOCKS REPAIRED — Quality craftsmanship performed by Certified Master Clockmakers. The Clockfolk of New England, 11 Catherine Avenue, Wilmington. House calls for large clocks. **1-658-5582.**
c-Au-5-12-19-26-TF

FOUNDATION PLANTINGS — With slow growing evergreens our specialty. Ground cover plantings prevent banking erosion. Invest for the future. Complete design and planting service at reasonable rates. Allgrove Nursery, Wilmington; **658-4869; 475-3346** evenings.
c-Ap-27-TF

While-U-Wait SERVICE on most Printing

RESUME'S Attractively Typeset and Printed

Shawsheen Printing, Inc.
QUALITY • SPEED • ECONOMY ASSURED

TWO DAY SERVICE ON BUSINESS CARDS

14" x 18" XEROX® COPIES
BLUEPRINT SERVICE
IN-HOUSE COMPOSITION
475-4500
199 N. MAIN ST., ANDOVER
IN SHAWSHEEN PLAZA — LOTS OF EASY PARKING

FERRIS TREE SERVICE
— The Professionals
Established — Dependable
"INSURED"
All types of tree removal — Large trees a specialty — Tree stumps ground out.
WE ARE RIGHT HERE IN ANDOVER 475-2225

HEWITT IS A "House-SOLD" WORD!

40 Osgood Street, Andover
SOLD in 10 Days

68 Princeton Avenue, Andover
SOLD in 3 Days

33 Dutton Road, Andover
SOLD in 7 Days

72 Elm Street, Andover
SOLD in 5 Days

For EFFICIENT real estate service, List with JOHN HEWITT, REALTORS

JOHN HEWITT REALTORS
40 ESSEX STREET
ANDOVER, MASS. 01810
Office: 475-0973

ANDOVER
JUST — LISTED
PRIVACY PLUS!

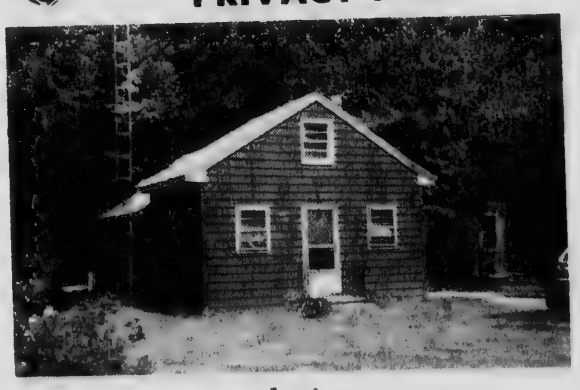

exclusive
Great starter or retirement home. Cute 5 room, 3 bedroom Cape on 2.1 acres of beautiful woodland. Call for particulars . . . . . SOLD
'40's

TREFREY
5-A LOWELL STREET, ANDOVER, MASS.
475-0622
EVENINGS:
Mickey Meyers . . . 475-5337 Ethel Joyce 475-4100
Agnes Winn . . . . . 475-4803 Charles "Chuck" Barron . 475-5790

GO CLASSIFIED FOR THE ACTION YOU WANT

CALL 475-1943 FOR OUR AD TAKER

Services Offered

RUSH AND CANE Seating — Chairs restored with a new natural rush or cane seat. Call **352-6831.** c-J-21-28-TF

TYPING — BUSINESSMEN, Students, others, Call **475-1480.** c-S-9-16-23-30-TF

SPRING CLEANOUT. Cellars and attics cleaned. A & A removal. **1-667-8289.** c Ap-13-TF

SECRETARIAL SERVICES — Letters, reports, proposals, manuscripts, billing, mailings, collating. I.B.M. typewriter offers choice of type faces to meet your requirements. **475-3579.** c-M-23-TF

ALLEN CONTRACTING CO. Roofing, Building, Remodeling, Painting — sensible prices. Dependable service. No job too small or big. Free estimates. **682-7443.** c-M-10-17-24-31-TF

PAINT-MAINT

OUR 5th YEAR

Exterior & Interior Painting

College Students with Excellent References

For your lowest bid - Please Call

Brian Pattullo — 475-2027

Bill Hershon — 687-8030

FULLY INSURED FREE ESTIMATES

RNs LPNs AIDES

Choose your own days and shifts. Work 1, 2 days a week - or more. All days and shifts available. Staff and private duty assignments.

TOP PAY. NO FEE.

Nursing Services, Inc.
Methuen 687-2472

North Andover Exclusive

TERRIFIC LOCATION — SUPERB CONDITION

You'll love this handsome home set on a magnificently landscaped lot in the library area. Such features as a gracious fireplaced living room with mahogany beamed celing. Oversized hostess dining room with built-in China cabinet. Eat-in kitchen paced with custom cabinets. First floor den and laundry room. Upstairs has 4 bedrooms including a master which presently accommodates, kind size furniture. Also lower level playgroom, 1½ baths. Taxes $935.20. Call today. **$86,900**

Bob and Mary Burke, Realtors
14 CHICKERING ROAD, NORTH ANDOVER, MASS.
682-2416
685-2440 (Eves. Jim McAloon)

McELWAIN MODERNIZING CO.

26 LISA RD.
PEABODY, MASS.

GENERAL CONTRACTING

Upper Levels

- Dormers • Additions
- Roofing, Gutters, Siding

Kitchens, Baths

- all types ceramic tile our specialty

Work Guaranteed 100%

CALL: Dave at 475-7527 or Mac at 535-1791

Free Estimates

We have finished Carriage Chase & this home is sold, but we are building others at BLUEBERRY HILL. Come & visit us there!

Our Service includes careful development of the land, skillful architectural design and quality construction. If you have not been able to find "your house," and are wondering about building it, we would be very happy to discuss design plans with you. Let us show you how successfully we have done this for over one hundred Andover families. Together we can create a home that will be very personally yours. Choice lots are now available for homes to be built in the upper price range.

—DIRECTIONS: South Main St. (Rte. 28) to Salem Street at Phillips Andover Academy, right on Holt Road, left into Blueberry Hill Road.

Designed, Built and Sold by

WYNWOOD ASSOCIATES, Inc.
108 DASCOMB ROAD, ANDOVER, MASSACHUSETTS
Phone 475-4011

ANDOVER

1-1/3 beautiful acres plus a cozy seven room home in the country. Completely new heating and septic systems, electrical work, roof, plumbing, shingles and paint. **$55,000**

— Call Today —

NORTH ANDOVER

Superb Location — Quality Home

Handsome Royal Barry Wills Cape, meticulously decorated, situated on a very attractive 1½ acre site. Brook, pond, bridges, stone wall and rolling greens are the perfect setting for this classic home. Three or four bedrooms, two baths. Central air conditioning, brick patio, lovely screened breezeway. Many estras.

Upper Bracket

Arundel · Flanagan · McCoy
ASSOCIATES
Since 1892
34 CHESTNUT ST. (Cor. Bartlet) ANDOVER
475-3054

ANDOVER EXCLUSIVE

Incomparable Value!

Dascomb Road Near Country Club

A choice of Colonials and Saltboxes charmingly reminiscent of early New England, yet designed for modern easy-care living. Incomparable value as well as a wise investment. Conveniently located near Indian Ridge Country Club; minutes from Andover Center as well as Routes 93 and 495, making commuting a breeze. Several homes now available for quick occupancy. Eight rooms, 4 bedrooms, 2½ baths, fireplaced family room with beamed ceiling. 2-car garage. Builders allowances.

PRICES START AT $79,900

475-6886

REALTY WORLD

The Helmsley Company
89 North Main Street
Andover, Massachusetts

THE GALLERY of HOMES

"WE BRING PEOPLE HOME — TO THE NORTH SHORE"

Topsfield Gallery 887-8504

BOXFORD — Lovely 4 bedroom, 2½ bath Colonial in executive neighborhood, 2 fireplaced family rooms, one with wet bar, fireplaced living room, large eat in kitchen, formal dining room, nicely landscaped 90,000 sq. ft. lot, 2 car garage, inground pool for summer enjoyment. **Co-exclusive $99,000. Call Topsfield Gallery 887-8504.**

BOXFORD — NEW TO MARKET — Antique 9 room Colonial on over 11 acre lot, 4 bedrooms, 2½ baths, modern kitchen, wide pine floors, lovely open fields, inground 32' x 16' pool, 3 car garage, many antique features, offered at **$145,000. Call Topsfield-Boxford Gallery 887-8504.**

BOXFORD — NEW TO MARKET — Brand new Hip Roof Colonial on 2 acre plus lot in country setting, 4 bedrooms, 2½ baths, large family room off kitchen, 2 car garage. Still time for you to select fixtures and colors, excellent workmanship. **$95,000. Call Topsfield Gallery 887-8504.**

The Gallery of Homes — *Village Realty*
ED FOSTER, REALTOR

Rt. 1A, Wenham — 6 Market Sq. Newburyport — Rt. 1, Topsfield

GO CLASSIFIED FOR THE ACTION YOU WANT

TREE STUMPS
Chipped below ground.
VERY REASONABLE
Free Estimates
CALL EVENINGS
688-0745 — 683-6416

CALL 475-1943 FOR OUR AD TAKER

Services Offered

WEDDING INVITATIONS, ETC. — Shown at your convenience, at my home, in Andover, thus a savings to you. INVITATION LTD. **475-5063.** c-S-18-25-TF

FLOOR CLEANING SERVICE. Floors cleaned and waxed. Hardwood floors waxed. Dependable service. Call Mr. Kerr. — **595-0210.** c-F-7-14-21-28-TF

PLASTERING, QUALITY WORK, reasonable rates, ceilings, homes, additions, small jobs or large. Larry Walsh — Plastering. **667-9040.** c-J-19-TF

MY PICK-UP AND I are looking for work. I clean basements and haul trash and debris. I do general landscaping and yard care. No job too large or too small. Extremely reasonable rates. Call John, collect **1-465-2337** between 6-8. c-J-15-TF

LOOKING FOR US? Dutchmaid clothes. Have a party or place an order. Call Barbara Miner, **475-4543.** c-J-26-TF

ON & OHN YARD care-mowing, growing, grooming, blooming. **683-2003** 9 a.m. to 3 p.m. Free estimate, On & Ohn. c-J-1-TF

SPLINT SEATS FOR your valuable antique chairs. Also hand cane, pressed cane rush seats. Furniture repair and finishing by family craftsmen. **475-6479.** c-O-13-20-27-TF

SPECIAL $30 Car Wash/Wax. Quality work includes interior, windows, chrome etc. Satisfied repeat customers. Call Chuck for appointment. **475-5628.** c-Jy-13

INDIVIDUAL TUTORING English writing skills and or grammar; certified former high school teacher. **688-1897.** c-Jy-13

Freda Rozen
INTERIORS
• *Wallpaper* •
• *Slip Covers* •
475-6210

CARPENTRY — REMODELING. Any home repairs, roofing, woodworking, custom bookcases, cabinets, lawn furniture, etc. For free estimates call **475-0956.** c-My-18-TF

PAINTING EXTERIOR and Interior — Quality at a fair price. Experienced and insured. Located in Andover. Free estimates. Call Dave **682-5777.** c-Jy-13-20-27

PIANO TUNING & REPAIRING Professional Piano Service by expert technician. Former concert tuner, Baldwin Piano Co. Mr. Colford — **664-4313** (North Reading). c-My-27-TF

PATIOS, PATIOS, PATIOS, Patios, Patios, Patios, Patios, Patios, Patios, Patios, Patios, Patios, Patios, Patios, Patios. Call Matt Russell, **475-3509.** c-Jy-13

CARL'S-CLEAN-UP: Junk hauled; atics, cellars & garages cleaned at reasonable rates. Free estimates. Call **683-2561.** c-Jy-13

TREE WORK — College student. Resonable rates, pruning or felling. Own equipment and transportation. References available. **475-7769.** c-Jy-13

EXTERIOR HOUSEPAINTING. College student with 3 years experience, insured, free estimates. Call Frank, **664-4540 or 475-0482.** c-Jy-6-13-20-27

KENSO CORP.
GENERAL CONTRACTOR
658-2787 OR 475-9302
Please Call After 6 P.M.

NEW HOMES — **ADDITIONS**
GARAGES — **PLAYROOMS**
DECKS — **PORCHES**
CUSTOM KITCHEN CABINETS
COMMERCIAL BUILDING
REMODELLING & RENOVATIONS

ATTN: Home-Owners

Seamless **Aluminum Gutters & Downspouts Professionally Installed**

• Written Guarantee • Heavy .032 Ga.
Call for a Free No Obligation Estimate
VALLEY GUTTER SERVICE
Haverhill, MA. **617-373-1886**
WE HAVE THE FINEST MATERIAL AT THE LOWEST PRICE
• Gutters Are Our Only Business •

bixby and company

ANDOVER — Charming three-bedroom colonial highlighted by country kitchen and pretty living room with hardwood floor. Comfortable den and lower level playroom complete the family picture.
$45,900

NORTH ANDOVER — Gracious French Chateau style home. Open foyer, fireplaced living and family rooms. Additional first-floor playroom. Four bedrooms, including master with adjacent expansion area. Privately situated gunite pool.
$115,000

NORTH ANDOVER — Custom-built seven room ranch set on acre plus site. Large family kitchen, formal dining, fireplaced family room, three bedrooms. Custom features include Italian tile in foyer and baths, laundry chute, garage door openers.
$86,000

NORTH ANDOVER — Sleek rustic contemporary ranch situated on acre wooded site in established area. Four bedrooms, fireplaced living and family rooms. Sliders from family room to deck.
$115,000

We invite you to visit our new Andover branch office located at 38 Florence Street, Corner of Park. Our brokers will be happy to service your real estate buying and selling requirements.

bixby and company

38 Florence St., Cor. Park
Andover
470-1500

Jct. Rtes 114 & 125
North Andover
685-6331

REALTOR®

Exclusives

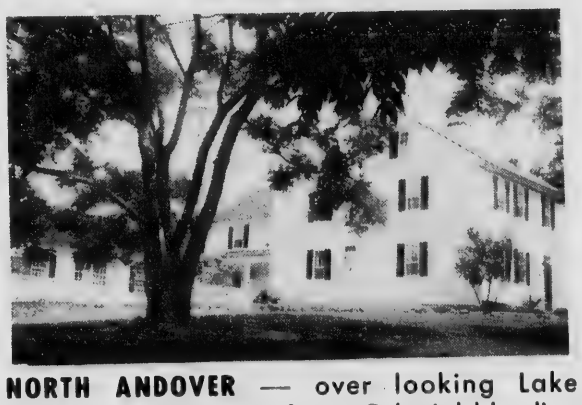

NORTH ANDOVER — over looking Lake Cochicowick — magnificent Colonial blending new addition of 30x23 ft. living room wing with the old charm of original house. 6 bedrooms, 3 baths, more than 3 acres with 100 ft. frontage on Lake.
$198,000

ANDOVER — One of the most charming homes we've had to offer. Contemporary remodeled stone house using original stone for interior walls, lots of triple glazed windows and glass and wood. Focal point is Gourmet eat-in kitchen, 2 bedrooms, den. Abutts reservation land. Must be seen.
$82,000

Call Anytime 475-4477

HUNNEMAN AND COMPANY INC. • REALTORS
ANDOVER OFFICE
52 Main Street

— **REMODELING.** epairs, roofing, ing, custom binets, lawn fur- r free estimates

c-My-18-TF

EXTERIOR and Quality at a fair ienced and in- ed in Andover. s. Call Dave **682-**

c-Jy-13-20-27

G & REPAIRING Piano Service by cian. Former con- aldwin Piano Co. — **664-4313** (North

c-My-27-TF

ATIOS, PATIOS, s, Patios, Patios, s, Patios, Patios, s, Patios, Patios, Matt Russell, **475-**

c-Jy-13

-UP: Junk hauled; & garages clean- nable rates. Free all **683-2561.**

c-Jy-13

— College student. rates, pruning or n equipment and tion. References **75-7769.**

c-Jy-13

HOUSEPAINTING. dent with 3 years insured, free es- l Frank, **664-4540 or**

c-Jy-6-13-20-27

ooking Lake onial blending oom wing with 6 bedrooms, 3 0 ft. frontage **$198,000**

harming homes ary remodeled ne for interior lows and glass Gourmet eat-in tts reservation **$82,000**

-4477

AN REALTORS

R OFFICE Street

GO CLASSIFIED

Services Offered

SLIP COVERS pin fitted and cut with your material. Please call **686-4584.** c-July-6-13-20

Instruction

PRIVATE MUSIC LESSONS on saxophone, clarinet, flute, oboe and bazoon. All ages. Beginners welcome. **470-0974.**
cc-J-15-22-29; Jy-6-13-20-27

Help Wanted

CLEANING WOMAN NEEDED — 2 mornings weekly. References and transportation required. **475-5328.**

e-Jy-13

ATTENTION — PARTY PLAN — Our 31st Year Toys, Gifts and Jewelry. Manager and Dealers needed. No Cash Investment. Fantastic Hostess Awards! Call Toll Free 1-800-243-7634 or write Santa's Parties, Inc., Avon, Conn. 06001. Also Booking Parties.

e-Jy-13-20-27

COLLEGE GIRL — Female school teacher or other professional. Free private room and bath or board, garage, in exchange for help with three children, ages 10, 12, 14, while father is away on business, two nights per week. **475-3528.**

e-Jy-13-20

WOMAN WANTED TO work permanently cleaning my home one day a week. Please call for interview **470-0443.**

e-Jy-13

RESPONSIBLE BABYSITTER WANTED in Andover to care for 11 month old boy. 3 days per week starting early August. Call **475-1994** evenings.

e-Jy-13

COST ACCOUNTANT — Just over the line in N. H. There is a job for an experienced (2-3 yrs.) cost accountant. A degree is not necessary. Good salary (to 15K) and benefits. Contact Bonnie Walsh in Burlington **272-2750.**

e-Jy-13

ANDOVER
FOUR BEDROOM SPLIT LEVEL

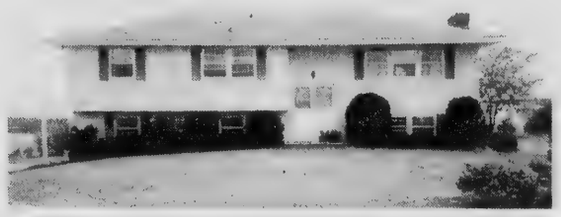

Living and dining area plus three bedrooms and two baths on upper level. Panelled family room with fireplace and one bedroom on lower level. Utility room with laundry facilities and half bath adjacent to — two car garage area. Attractively landscaped lot. **$75,900**

CHRISTIAN HOMES

Ask
Seek
Knock

188 NORTH MAIN STREET
ANDOVER, MASS.
475-4400

EXCLUSIVE

A welcoming home located on a cul de sac within walking distance of town. Large fireplaced family room off the eat-in kitchen. The living room and dining room reflect a tranquil charm. 44 bedrooms and 2½ baths make a perfect family home.

$89,900

DARLING
ASSOCIATES, INC.
33 CHESTNUT ST.
Andover, Massachusetts

REALTOR MLS **475-4515** ALL POINTS RELOCATION SERVICE, INC.

Doherty Realty Agency Inc.

EXCLUSIVES

NEW EXCLUSIVE

ANDOVER: LOW-SLUNG, RAMBLING RANCH set on 73,000 SF pretty lot with stone wall and tall trees. Foyer, big fireplaced living room, eat-in kitchen, separate dining room, cozy den, 3 large bedrooms, 1½ baths, 2 car garage. Quiet neighborhood near town. Sliding glass doors to screened porch and open patio. Charming home. **$81,500**

NO. ANDOVER: JUST RIGHT for the young family or for a perfect retirement home. This charming 3 bedroom Ranch is immaculate. Cozy and snug inside, with a fireplaced living room. Outside, the privacy and delight of a large, beautiful yard with mature shrubs and shade trees. **NEW EXCLUSIVE $55,900.**

ANDOVER: SPACIOUS VICTORIAN. Walk to everything from this convenient 4 bedroom home close to town. Spacious rooms throughout. Fireplaced living room. There is a front porch and a small private yard. Close to school. Wonderful for children. **NEW EXCLUSIVE $54,900.**

ANDOVER: A FIND! Picture your family in this 4 bedroom young Colonial on acre plus wooded lot. Fireplaced family room plus basement recreation room. Sunny eat-in kitchen with sliding doors to screened porch. Easy access to major highways. **$81,900.**

ANDOVER: ELEGANT TRI-LEVEL. Custom designed and exquisitely maintained home. Carpeted step down living room, separate dining room, large kitchen, library or office, family room, 3 large bedrooms, 2½ tile baths, 2 fireplaces, and a full alarm system. All of this, and an ideal location IN TOWN. **$118,000.**

Doherty Realty Agency Inc.

KNOWN FOR EXPERIENCE AND SERVICE

21 ELM ST. ANDOVER
TEL. 475-0010
EVENINGS:
Betty Giblin 475-1713
Joseph B. Doherty, Jr. 687-0120
Suzanne Price 475-3526

REALTOR MLS

RELO WORLD LEADER IN RELOCATION

SUPERB EXAMPLE OF 18TH CENTURY architecture, completely restored with talent and knowhow — and with no expense spared. 5 bedrooms, including master with adjoining sitting room, library, incredible charming family room with water view — breathtakingly sited behind a tall fence with gardens, brick patios, in-ground swimming pool — and even a pond! If you have ever thought of owning a home of this type — Call today, you will be enchanted! **$175,000**

166 NORTH MAIN STREET
ANDOVER, MA 01810 / TEL. 475-2201

MEMBER HOMES FOR LIVING Network
NATIONAL MULTI LIST SERVICE

VICTOR
THE VICTOR COMPANY, INC. REALTORS

IMPORTANT ANDOVER AUCTION

THURSDAY, JULY 20, 10 A.M.
SOUTH MAIN ST. (RTE. 28)
SOUTH OF PHILLIP'S ANDOVER ACADEMY

SALE POSITIVE. INSPECTION FROM 8:30 A.M., CATERER. Some chairs but to be assured a seat bring one. Bathroom facilities. NOTE: NO PARKING ON RTE. 28 PER ORDER OF POLICE DEPT.

We have been commissioned to sell the contents of the Historic Jonathan Leavitt Homestead, ca 1820 built by David Hidden w/Bulfinch influence on the spacious grounds w/no reserves.

ANTIQUE FURNITURE: Cherry 2 part secretary desk of small size & retaining original finish w/bracket base; fine cherry corner cupboard w/glazed doors above; cherry Chippendale chest on chest w/ogee bracket feet; choice mahogany Hepplewhite bowfront bureau w/French feet, ivory escutcheons & inlay; another Hepplewhite bowfront chest of small size; desirable maple Sheraton secretary-desk w/blind doors above & fitted interior; 4 drawer grad. maple Chippendale bracket base chest w/center drop; many fine Chippendale chairs w/pierced & carved backs both formal & country examples; hardwood Chippendale swing leg drop leaf table w/cutout ends & orig. finish from Adam's family of Byfield, Mass.; mahog. Chip. d.l. dining table; bowback Windsor armchair; 2 choice oval top mahog. tripod base candlestands or tip tables, 1 w/spade feet & fine inlaid top; fine mahog. snake foot tripod base tip or tea table w/spiral carved shaft; other choice snake foot candlestands; lge. Sheraton swing leg deep d.l. cherry dining table; 3 Queen Anne Spanish foot sidechairs; 2 mahog. deck-top dressing tables; corner washstand; Sheraton bowfront bureau; good inlaid Hepplewhite mahog. card table; butler's cherry folding table on stand; early N.E. corner chair; bootjack end & doved blanket chests; canted seachest w/becket ends & other early boxes; pr. mahog. Phyfe Period window benches; fanback, birdcage, thumbback & rodback Windsor chairs; Queen Anne Spanish foot armchair, legs ended; 6 drawer birch grad. tall chest, base rest'd; dec. pine bureaus; lge. pine fireside bench; SHAKER 3 DRAWER PINE LIFT TOP WRITING DESK ON SQ. TAPERED LEGS, EARLY HIGHBACK ARMED ROCKER, ANOTHER ROCKER W/TAPE SEAT & BACK; late mahog. Sheraton 4 poster carved flat canopy top bed; mahog. 4 poster bed; OAK & VICTORIAN: 6 short arm Vict. chairs; oak swivel & p.b. armchairs; oak commode & library table; corner whatnot; carved pull bureau & considerably more from this large home w/a big barn nearly full.

LATE 18TH OR EARLY 19TH CENTURY 4 HARNESS WEAVER'S LOOM W/ATTACHMENTS, IN WORKING CONDITION

ORIENTAL RUGS: 9'x16' Sarouk; 8'x10' Sarouk; fine 8'x10' center medallion Tabriz; 3 good old Kazaks; Persian runners & scatters inc. Bokhara Serab, Caucasians, Afshar, Saddlebags, Hamadan, Heriz & Belouche — a good assortment.

ACCESSORIES: Eight sets of 18th & early 19th century andirons inc. fine pr. lge. left & rights, steeples, balltops, snake foot — all above brass; early wrought iron, etc.; many prs. & singles in choice brass candlesticks inc. pr. scalloped base Queen Anne, pr. Queen Anne w/side pushups, pr. bell metal, pr. pewter, beehive, etc.; PAINTINGS & PRINTS: 2 fine Marine paintings of ships, 1 attrib. to Buttersworth; early portrait of young girl, relined; oil landscape sgnd. Milton, N.H. A.D.; lithos. inc. "Washington & Family", "Franklin at the Court", "W. Penn Treaty w/Indians", colored print of ship H.C.S. MacQueen, 1834; "Destruction of Arctic Whaling Fleet", BOOKS: Dwight's Travel of N.E., Western Explorations, lots of early leather bound volumes, Harpers, nat'l. Geo's & more; 1796 colored map of Mass.; 1852 Map of Andover; Maps of Essex & Norfolk Counties; serpentine front brass & wire fire tender; bowfront fire fender & fire screen; brass warming pan; wrought iron hearth equipment inc. lge. kettles, ram's horn peel, frypan, trammel, crane, firetools, etc. ORIENTAL PORCELAINS: choice Rose Medallion punch-bowl, pr. vases, serving dish, etc.; 2 Chinese folding screens; oriental scrolls; pr. Canton ginger jar lamps; other Canton china; Aritaware bowl; 18" Imari charger; lge. bronze vase; fine rosewood coffee table;; 2 early carved teak stands w/marble inserts; pr. lacquered cabinets; other oriental items & porcelains; tole dec. document box; Bennington; Redware; early pewter inc. plates, porringer, teapots, etc.; iron dec. cat & bulldog; 2 early Nantuckket baskets; other early baskets; 6 leaded windows, 2 w/bulls-eyes; Sandwich & other oil lamps; SCRIMSHAW dec. whale's tooth & other assorted whalebone items; brass telescope; hooked rug; early floor carpets; banjos, voilin & trumpet; pine pipe box w/shell carving; decorative lamps; Sheraton style uphol. loveseat; 2 choice early Chippendale mirrors; Federal picture mirrors; 3 drawer hanging shelf; early whaleback shelves; SILVER: 4 pc. sterling coffee & tea service; early unmarked coin silver porringer; coin flatware inc. many fine serving spoons; RARE FULL BODIED LGE. HORSE WEATHERVANE, probably by Cushing of Waltham; another horse vane, as is; early hardware inc. H & L hinges, etc.; pr. sconces; early radio w/lge. speaker; victrola; typewriter; crib & highchair; RCA color tv; Zenith b & w tv; Kenmore washer & dryer; TORO REO REEL GAS LAWNMOWER which cuts a 5' path & much more.

AUCTIONEER
617-944-6488-6490
APPRAISER

Carl W. Stinson, Inc.

GO CLASSIFIED FOR THE ACTION YOU WANT

Help Wanted

MATURE WOMAN TO sleep in two nights per week starting in September to care for three children, ages 10, 12, 14, while traveling father is away from Andover. **475-3528.**
e-Jy-13-20

MAINTENANCE MAN — Light cleaning duties in office building. Minimum of five evenings per week. Ideal for semi retired person. Write Box H-27 % Andover Townsman P. O. Box A-T, Andover, Mass. 01810.
e-Jy-13-20

WANTED: EXPERIENCED Hairdresser. Excellent working conditions. Following preferred; Top Commission. Telephone for personal interview **475-9869.**
e-Jy-13

REAL ESTATE BROKERS — interested in people. Call for appointment. Christian Homes **475-4400.**
e-Jy-13

CLEANING LADY WANTED — Preferably Fridays. Own transportation. Call **475-0786.**
e-Jy-13

ATTENTION LADIES — Greatest part time opportunity. Immediate openings, two yearly wardrobes. No baby sitting problems, choose own hours. Number One home style show company. Beeline Fashions. **470-1124; 452-0089** evenings.
e-F-16-23-TF

LAND WANTED!

Thinking of selling . . .

NOW'S THE TIME!

Local Residential builder looking for land in the Andover — North Andover area. Would prefer 10 acres or more, but still consider everything. All calls welcome.

DON'T DELAY!

Phone 685-7100 with particulars

We're the Neighborhood Professionals

HELP WANTED REAL ESTATE SALES
NO EXPERIENCE NECESSARY!

Great opportunity for licensed brokers and salesmen to join the greatest Real Estate name in the world. Currently more than 6,500 offices in United States and Canada and adding 200 each month. Profits from professional leadership, training, the world's largest relocation service and **GOLD JACKET NATIONAL ADVERTISING.**

Please call Mr. Look for confidential discussion of a very profitable future.

Century 21®

ROBERT E. LOOK
AND ASSOCIATES, INC.
4 RAILROAD STREET
ANDOVER 475-5800

REALTOR®

ONE LOOK WILL TELL YOU!

QUALITY BUILT

FARRWOOD GREEN

TOWNHOUSES, BRADFORD, MASS.

BETTER LIVING by FARR

Off Rte. 125 at the No. Andover/Bradford line near Western Electric.

Open 7 days a week 10 A.M. till dusk or by appt. Call **687-2533 or 372-2272**

OPEN HOUSE

3 Level Unique Design Townhouses, Economical gas heat, Central Air Conditioning. In most prestigious location. Beautifully wooded with rambling brooks and rolling hills over looking Merrimack Valley.

You Owe It To Yourself — Come See Us Today

2 & 3 BEDROOMS
from $36,900

Also New Building Under Construction
7 Floor Plans To Choose From
Low Down Payment

GO CLASSIFIED FOR THE ACTION YOU WANT

Help Wanted

EXPERIENCED REAL ESTATE brokers needed immediately to handle current prospects and listings in active multi-office company. Liberal commission schedule and ongoing professional training. Call Joyce Patracone. **475-6886** for confidential interview. Realty World — The Helmsley Company.
e-Jy-13-TF

Work Wanted

YOUNG EXPERIENCED COUPLE will do babysitting while you vacation and have references. Call **475-8515 or 687-3712.**
ee-J-12-TF

MASTER ELECTRICIAN — Reasonable rates. Call any time. Free estimates. Call **475-8394.** ee-Jn-5-12-19-26-TF

EXPERIENCED EARLY Childhood teacher, reliable, loving care. Excellent facilities. Shawsheen Heights School schedule only. **475-5981.**
ee-Jy-13-20

Business Opportunities

HAIRDRESSERS BOOTH RENTAL. Be your own boss. Confidential interview call **475-9869.**
f-Jy-13

Animals - Pets

POODLE GROOMING. Pick up and delivery service. Please call after 3:00. **686-7160.**
g-J-15-TF

Articles for Sale

CAPONS, BROILERS, STRICKTLY fresh eggs. Trapist pure jams, jellies, honey. Seven Acres Farm, 4 Concord Street, North Reading, **664-2660; 664-3530.** Special Foul, 39¢ lb.
h-TF

G. E. FREEZER, tall, asking $100.00; Wooden ladder, $8.00; 19 inch Zenith, portable TV with stand, $35.00; two lamps, $25.00; Vaporizer, $3.50. **475-7552.**
h-Jy-13

4 YEAR OLD Traditional 3 piece living room set in excellent condition, only $275.00. Burgandy Barcalounger in excellent condition, only $75.00. **475-5324.**
h-Jy-13

FOR SALE Full size girl's bike, 3 speeds; $30 Small girl's bike; $15. **475-9319** after 5 or weekends.
h-Jy-13

NEW RINSE-N-VAC steam cleans carpets cleaner and keeps them cleaner longer. Rent at Scanlon Hardware, 45 Main St., Andover **475-0102.**
h-Jy-13

TWO TV'S $25.00 each., Westinghouse Portable Oven; $20.00. Call **475-8101.**
h-Jy-13

FOR SALE Sear's Frost Free. Refrigerator with ice maker. Used one year. $250.00. **475-7511.** Call after 4.
h-Jy-TF

RIDING LAWN MOWER — Huffy 8 h.p. $250.00. Excellent condition. Used one summer. **475-5248.**
h-Jy-13

Wanted to Buy

BOOKS WANTED — HIGHEST prices paid for used books. Starr Book Company, **1-542-2525** or after 6 p.m. **475-8473.**
i-TF

ANTIQUES — ANYTHING old, Marbletop, Walnut Grape and Rose Carved Furniture, Glass, China, Silver, Jewelry, Clocks; Prints; Frames, Guns, Coins, Furniture, Etc. William F. Graham, Jr., 149 Golden Hill Ave., Haverhill, Mass. Tel. **372-3708,** will call to look.
i-TF

SIMON SEZ — DON'T throw away your old vac yet — until you let our experts check it. Simon's offers guaranteed Sales, Service, Parts on all makes of vacuums. Simon Vacuum Cleaner Co., 189 Newbury Street, Lawrence. **683-8359.**

Freda Rozen
INTERIORS
• Draperies •
• Carpets •
475-6210

Solar Heating
Remodeling
Additions
Decks
Bedford Malmberg BUILDERS
For Free Estimates
Call 475-4442

OFFICE SPACE

11 Chestnut Street
Andover

Ideally located within walking distance to banks, shopping and restaurants. All utilities including central air-conditioning and janitorial services. Lease required. Brokers invited.

REALTY WORLD®

475-6886
The Helmsley Co.
Commercial Division
89 North Main Street
Andover, Massachusetts

CALL 475-1943 FOR OUR AD TAKER

NORTH ANDOVER just reduced. Custom built home with 3 bedrooms, two baths, hardwood floors plus wall to wall carpeting in fireplaced living room. Fireplaced family room downstairs. This home is in move-in condition. All set in 2 beautiful acres.

Priced in the **60's**

- - - - - - - - - - -

NORTH ANDOVER — New Split located on 1 acre with fireplaced living room. Dining room with sliders to large deck. Fireplaced living room. 2 car garage and much, much more. Priced in the **60's**

- - - - - - - - - - -

NORTH ANDOVER — Time to invest. 2 family on child-safe street with large yard. Each unit has 5 rooms and modern bath. Separate utilities and priced to sell at **$46,900**

VERNON A. MARTIN, INC.
687-1616 ANYTIME
203 PLEASANT STREET
(Corner Chickering Rd., Rte. 125)
NORTH ANDOVER, MASS.

HOWE EXQUISITE!

ANDOVER — CHARM, LAND and PRIVACY! Restored and expanded 4 bedroom, 2 bath cape set on 4.6 acres abutting conservation land. Ten beautifully decorated and spacious rooms. Fireplace plus set-ups for 2 wood-burning stoves — 40x20 inground pool with patio area — 40x40 barn — Truly a unique opportunity! Call for particulars.

$110,000

NORTH ANDOVER — ONE OF A KIND! New 9 room rustic contemporary ranch built by a master craftsman for himself. Set on ¾ acre wooded lot in desirable new area with town services. Four bedrooms, 3 fireplaces, 3 car garage, low taxes — many extras and quality construction with great attention to detail. Call for an appointment today!

$135,000

Looking for an unusual piece of property? We have several!

1). **$88,000** — Eleven room, 4½ bath colonial — ideal for large single family, two family, or professional office in home. Beautiful ¾ acre lot in town. Taxes under $1300.

2). **$135,000** — One-of-a-kind ten room English Country home on estate setting of 2½ private acres near town — truly magnificent and unique!

3). **$169,000** — 1845 Colonial Farm House with a wonderful blend of old charm and modern conveniences. Set on 14 plus acres only minutes from town.

4). **$189,900** — Luxurious executive ranch offering quality construction, elegant interior decor, and a prestigeous location on the historic Green of the Olde North Andover Center.

5). **$260,000** — 1720 "Old Frye House" — Eleven room antique colonial, completely restored and modernized, on 3½ magnificent acres offering complete privacy; inground self-cleaning pool with cabana, huge barn with 3 car garage.

BUDGET — MINDED?

SINGLES and RETIREES! Throwing your money away on rent? Live in your own home for the same price — country-club style! This 6 room, 2 bedroom townhouse comes with a low monthly fee which pays for all maintenance, heating cost and pool fee. Be wise — **BUY! Only $38,900.**

the Howe agency
4 PUNCHARD AVENUE, ANDOVER
475-5100

READ USE CLASSIFIED ADS

Subscribe to the TOWNSMAN CALL 475-1943 FOR OUR AD TAKER

SELECT YOUR NEXT HOME FROM OUR PALETTE OF FINE EXCLUSIVES

ANDOVER

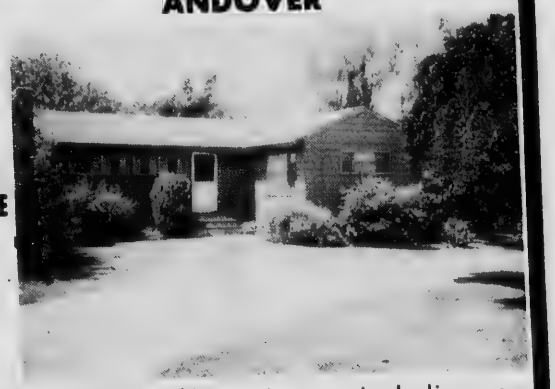

ANDOVER — Fantastic 5 bedrooms Split awaiting your summer enjoyment. Inground pool, BBQ, screened porch. Fireplaces in living room and family room. 2-car garage. On quiet circle. **$78,000**

DECIDEDLY DIFFERENT. This three bedroom ranch has a convenient location and privacy, including a fireplaced living room, lower level recreation room, one full bath and one ¾ bath. A brick barbeque and lawn furniture awaits your summer picnics. **$49,900**

The Gallery® OF HOMES

B. J. COLLINS REALTY

5 Andover Street
Andover, Massachusetts
475-1242

EVERYTHING IS BIG! A handsome Dutch Colonial for a family that wants a lot of elbow room. Ten rooms with possible in-law quarters. Fireplaced living room, formal dining room, 2 baths, study, 2 screened porches, oversized 2 car garage. One acre country living at its best. **70's.**

TASTEFULLY CO-ORDINATED papers, paint & paneling . . . high quality carpeting . . . beautiful hardwood flooring . . . central air conditioning . . . new stockade fencing & mature trees creating a private back yard . . . all of these things have been combined to make this three bedroom Ranch a gracious home. Add a comfortable screened porch and you have just about everything! **$59,900**

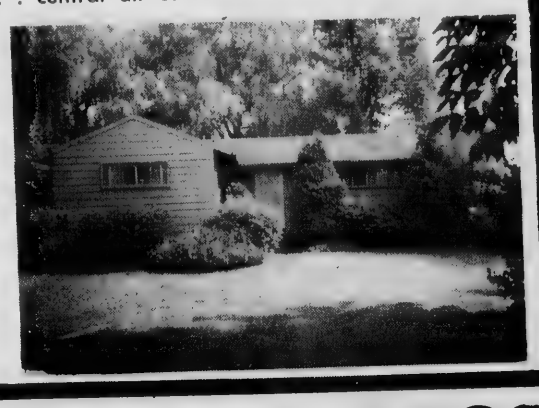

Wanted to Buy

7-8 ROOM HOME, 2 car garage. Doherty or Bancroft School area. Price in the $70's. Please call **475-8981.**
i-Jy-13

LOOKING TO BUY HOME — prime location in Andover. Walking distance from center of town. Principals only. Phone **682-1573.**
J 22 29; Jy 5 13

Garage Sales

GARAGE SALE SIGNS. We will provide the use of attractive signs at no cost. Century 21, **475-5800** I-J-8-TF

3 FAMILY YARD Sale — Saturday 10-2. 35 Elm Street. Rain date July 22nd. I-Jy-13

GIGANTIC YARD SALE — Saturday and Sunday, July 15, 16. 14 High Street, Ballardvale. I-Jy-13

GARAGE SALE SATURDAY, July 15. 10-4 at 12 Charlotte Drive. Furniture, toys, stereo, trailer hitch, snow tires, lamps, clothes, childrens' books and much more. Rain date Sunday July 16. I-Jy-13

ESTATE SALE — Everything must go, jewels to junk. Saturday, 146 Argilla Road, just off Lowell Street. Dawn to dusk. I-Jy-13

SALEM, N. H.
Commute to Boston in 35 minutes

3-bedroom oversize Gambrel Cape. Fireplaced living room, formal dining room, eat-in kitchen. Kitchen equipped with range, dishwasher, disposal. Town water. Situated on nearly an acre in excellent residential location, convenient to Route 93. **$68,500**

For additional information and appointment, please call

JIM McLELLAN
(603) 893-5555

ROSEMARY GREEN, REALTOR
ROUTE 111-A, WINDHAM, N.H.

EXCLUSIVE

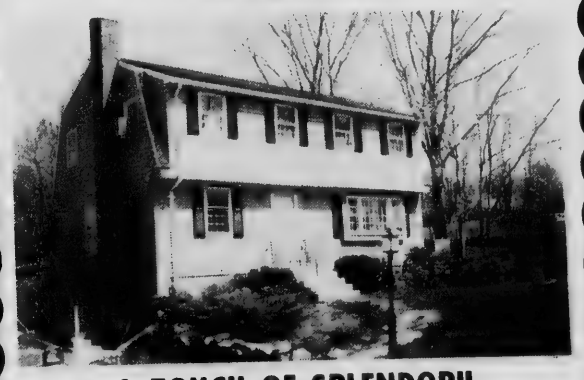

A TOUCH OF SPLENDOR!!

. . . describes this 6 year old executive 8 room Garrison located in an excellent family neighborhood. This home features 4 bedrooms, fireplaced family room, formal dining room, 1½ baths, eat-in kitchen on a well landscaped one acre lot.
All this and a magnificent vegetable garden!
$65,900

ANTIQUE COLONIAL with 2 apartments for income. Owner's apartment has 4 bedrooms, fireplaced living room, 1½ baths, and porch, taxes $1134.20.
Upper Bracket

The GURRY Agency
REAL ESTATE
475-8500

ANDOVER

A Rare Find . . . .

Most spacious elegant, 5 year old, 4 bedroom, 2½ bath Colonial in pristine condition. This home features a front to rear living room, handsome fireplaced panelled 1st floor family room, a large eat-in kitchen, 1st floor laundry room, all on a well landscaped lot on a quiet cul-de-sac. Close to Rte. 93 and 495.

$94,900

CALL FOR AN APPOINTMENT

Service Beyond The Sale

The GURRY Agency
REAL ESTATE
475-8500

AN ADVENTURE IN GOOD TASTE.....

is awaiting you in this rare find. This home with true personality features a fireplaced wall to wall carpeted family room with sliding glass doors to an oversized screened porch, formal dining area, wall to wall carpeted living room, full bath and two bedrooms all on the 1st floor. A luxurious Master bedroom suite with huge bath, dressing room, cedar closet and studio on the 2nd floor. Sonaguard security system plus outside lights, light up a well landscaped tree studded acre lot in an excellent family neighborhood. **$74,900**

Service Beyond The Sale

The GURRY Agency
REAL ESTATE
475-8500

Everybody's Market Place CLASSIFIED ADS

Garage Sales

TREASURES GALORE! 3-Fam.-yd. Sale! Toys, books, baby items, china, junk & antiques. 10-3, Sat-Sun. July 16, 17 at 21-23 Gleason St., Andover.
I-Jy-13

MOVING SALE — furniture, drapes, lamps, wall unit, etc. for sale. July 13, 14, 15. 7 Rock Ridge Rd., Andover (opposite Merrimack College) **475-7953.**
I-Jy-13

YARD SALE — Fischer Price toys, books, household items, sewing machine, electronic equipment, Danish furniture. Saturday, July 15th. 10-4. Rain date July 16th. 40 Ballardvale Rd., Andover.
I-Jy-13

BARN SALE SATURDAY, July 15th. 9 AM, 88 Lowell Street — Antique quilts, decorator wallpapers, and fabric samples — from India; jewelry, hand carvings. Almost new 4 speed bicycle and many books.
I-Jy-13

GARAGE SALE SAT. 15 July 9 A.M. to 1 P.M. Rain or shine. Misc. items. Moving. 5 Fulton Rd., Andover **475-0081.**
I-Jy-13

RED BARK MULCH
LANDSCAPE TIMBERS
USED R.R. TIES
BLUE GRASS SOD
Bob Engel & Son
Wilmington 658-6900

ANDOVER

Custom designed 8 room Garrison in prestigious Pike and Phillips area.

EXTRAS INCLUDE: Wooded site, sewer, cul-de-sac, separate dinette area, breakfast bar, panelled family room, 2½ baths, 4 bedrooms, ceramic foyer, 3 zone oil heat, attic fan.

By OWNER 475-3173
(Principals Only) **$114,000**

NORTH ANDOVER
By Owner
Brentwood Circle
(Off Great Pond Road)

Four bedroom, 2½ bath Garrison Colonial on wooded acre lot. Spacious Master bedroom suite with study. Gas heat. Taxes $1450.

IMMEDIATE OCCUPANCY **$98,500**

Call 603-926-3178

LET ME HELP YOU
Create Your Dream Room

- PLAYROOMS
- CUSTOM KITCHENS
- BATHROOMS
- REMODELING

(interior & exterior)
expert craftsmanship at
responsible rates

RALPH DELLATTO
GENERAL CONTRACTOR

FREE ESTIMATES Call After 6 p.m. **475-5306** **REFERENCES UPON REQUEST**

DELIGHTFUL DUPLEX

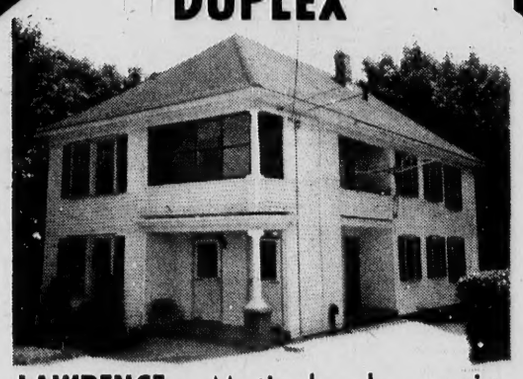

LAWRENCE: Meticulously maintained duplex. Last home on dead end street affording owners complete privacy and safety for children. Each unit features: 2 porches, 2 bedrooms, living room, dining room, modern kitchen with stainless steel sinks, full modern baths. Exterior recently painted, plus a new roof. Must see!

Offered at **$38,500**

"BERGES" Realtors
96 MAIN ST.,
ANDOVER
475-8645
7 OFFICES
MEMBER RELO WORLD LEADER IN RELOCATION

NEW VICTOR EXCLUSIVES!

LOOKING FOR A TERRIFIC VALUE — See this cute bungalow with 6 generous attractively decorated rooms, sharp new kitchen, 3 bedrooms, formal dining room, fenced in yard, 2 car garage, convenient to downtown North Andover. So hard to find!
$49,900

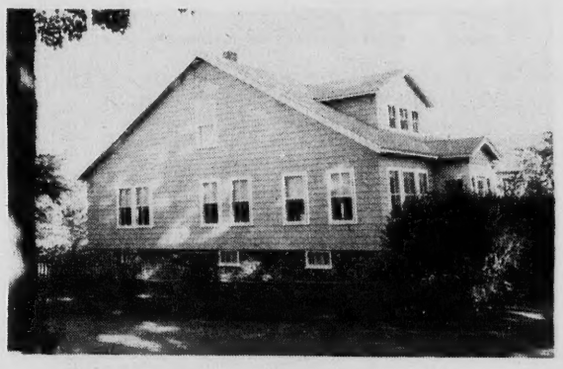

EXCEPTIONAL SPLIT ENTRY, custom built — on magnificent wooded lot at the end of a delightful child-safe circle 8+ bright airy and delightful rooms, including — most generous living room and dining room with sliders to covered deck, great kitchen, 4 bedrooms, plus big fireplaced family room with game area as well as sitting area —
$79,900

IN IDEAL NEIGHBORHOOD FOR YOUR FAMILY — Center entrance colonial, handsomely sited on a pine treed knoll, generous front to back living room, formal dining room, terrific large kitchen with loads of cabinets, laundry area, and sliders to screened porch, adjacent to handsome fireplaced family room, 4 bedrooms, 2½ baths. Just what you have been asking for!
$95,900

THINKING OF BUILDING?

We have an exciting lot, in fine established neighborhood with water view — 59,000 sq. ft. — heavily wooded, and with town sewer available — well suited for a contemporary as well as a conventional home. **$35,000**

166 NORTH MAIN STREET
ANDOVER, MA 01810 / TEL. 475-2201

MEMBER HOMES FOR LIVING Network

VICTOR
THE VICTOR COMPANY, INC. REALTORS

GO CLASSIFIED FOR THE ACTION YOU WANT

Houses for Sale m

NORTH CONWAY, N.H. — Contemporary four seasons vacation home. Mountain view abuts state forest. Miles of cross country trails and only minutes from lakes and skiing. Luby Real Estate **475-8600.**
m-Jy-13

Condominiums nn

HAVERHILL TOWN HOUSE Condominium. 2 bedrooms, 1½ baths, garage; from $30,000. Call **375-5714** after 4.
n-Jy-13

Apartments for Rent n

METHUEN-DELMONT ESTATES on 495. One and 2 bedroom luxury apartments. Carpets, balconies, etc. $200 up heated. No pets. No lease. **731-1870.** n-J-22-TF

ANDOVER—EXCEPTIONALLY NICE 3 bedrooms, with porch, in an excellent location. No pets. $250 per month. Utilities not included. Call **475-2841** after 6 P.M.
n-Jy-6-TF

HAVERHILL — NEW Townshouses 2 bedrooms. 1½ baths, garage. **375-5714** after 4.
n-Jy-13

BRITISH COLONIAL APARTMENT Now available. Two bedrooms, wall to wall carpeting, air conditioning, garbage disposal, double security alarm system. Model apartment open weekdays 10-8; weekends 10-5. For information call **685-7467.**
n-M-3-10-17-24-31-TF

GRANDOVER PARK. New management. New standards. Wide choice from Studio ($185) to Delux ($275) includes heat, hot water, cooking. Deposit. One minute from Rt. 28 and Rt. 495. Residential neighborhood. Call Manager for appointment **683-3801.**
n-Jy-13-TF

Rooms for Rent o

FURNISHED ROOM FOR gentleman in Wilmington near Andover line. Call **658-4793.**
o-Ju-29TF

Resort Places for Rent q

QUECHEE LAKES 4 bedroom luxury home fully equipped. Golf, tennis, pool, lake sports. Child & teen program. $350/wk. **475-2617.** q-Jy-13

Office Space for Rent r

MODERN OFFICE. Downtown location with parking. **475-1156.**
r-Jy-13-TF

Wanted - Real Estate t

LAND WANTED In Andover or North Andover for contemporary home. Secluded area. 2 acres or more. **944-2064.**
t-Jy-13

CALL LEE DODD TODAY
ANDOVER

HANDSOME COLONIAL — Nine rooms, 2½ baths, two fireplaces — screened porch overlooking secluded yard — prime location near town and 70 acre Bird sanctuary. **$119,900**

SPLIT ENTRY — Quiet cul-de-sac — Near Rte. 93
Eight room, 2½ baths — Living room with fireplace — dining area — eat-in kitchen — three bedrooms on upper level. Lower level has family room with fireplace, bedroom, ½ bath and laundry, porch. Over an acre of land. Oversized tennis court with wind screen.
$79,500

GRACIOUS CALIFORNIA RANCH with three bedrooms, fireplaced living room, dining room, 1½ baths, beautiful patio and yard. **$66,900**

LOVELY WOODED AREA with acre plus lots.

GRACIOUS GARRISON COLONIAL — four bedrooms, 2½ baths, family room with fireplace, living room and dining room.
$84,900

DELIGHTFUL GARRISON COLONIALS with hip roofs — four bedrooms, 2½ baths, family room with fireplace, living room and dining room.
$86,900

The LEE DODD Realty

30 PARK STREET
ANDOVER
475-8543

Real Estate

By DOUGLAS N. HOWE
REALTOR

PRINTED FORM FOLLY

In any real estate transaction you'll normally find printed forms used in the area of sales contracts, deeds, mortgages, and leases. Ever wonder why any layman can't use printed forms himself and save the fees of an attorney Realty, or lending institution?

A typical legal stationery store will have dozens of varieties of leases, deeds, and mortgage forms, but which is the right one for your situation? These printed forms are only a starting point. It's what goes into the blanks, what is crossed out, and what is added that gives you the value, security, and protection that you are paying the experts for.

Believe me, some of the largest financial losses and legal hassles have resulted from printed forms being incorrectly used. About the only safe one an amateur can depend on is a marriage license.

* * * * *

If there is anything we can do to help you in the field of real estate, please phone or drop in at THE HOWE AGENCY, 4 Punchard Ave., Andover. Phone: 475-5100. We're here to help.

TEACHER VACANCIES

(Secondary Level)
ANDOVER PUBLIC SCHOOLS

ONE — Reading (Mass. Cert. in Reading or in English with background in Reading required).

ONE — Health (Mass. Cert. in Health required).

Contact Personnel Office,
Andover Public Schools
36 Bartlet St., Andover, Mass. 01810
(Tel. 475-6290)
"An Equal Opportunity Employer"

ANDOVER
REALTY WORLD EXCLUSIVES

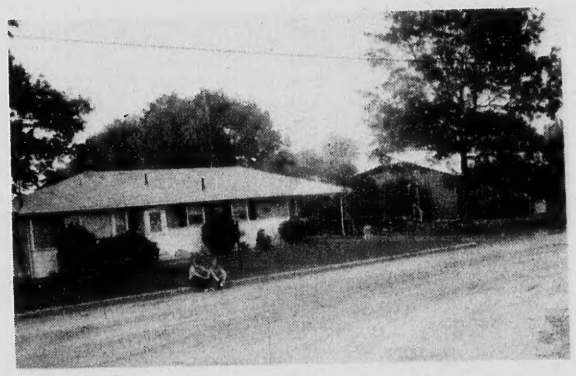

REDUCED TO $51,900. Three bedroom brick front ranch: Good sized living room: Eat-in kitchen: Low taxes and heating.

FOUR BEDROOM VICTORIAN: Large eat in kitchen: Front to back living room: Formal dining room: Excellent condition but needs updating . . . . . **$Low 50's**

CONVENIENT IN TOWN LIVING — in this ten (10) room home situated on beautifully landscaped grounds. Excellent potential for handyman with large family: Easy conversion to two family . . . . . **$60's**

FOUR BEDROOM GARRISON — within walking distance to schools: Fireplaced family room: formal dining room: Living room and eat-in kitchen & 1½ baths.
$78,500

REALTY WORLD

475-6886

THE HELMSLEY CO
89 NORTH MAIN ST.
ANDOVER

GO CLASSIFIED FOR THE ACTION YOU WANT

Land for Sale

ANDOVER — TWO ACRE Building Lot, $21,000. The Howe Agency, **475-5100.**
s-Jn-23-30-TF

Boats and Accessories

BOAT FOR SALE — 17' Boston Whaler and trailer 75 hp motor. Good condition. $2300. Phone **682-1573.**
u-J-22-29; Jy-6-13

Motorcycles

1967 CLASSIC Harley Davidson 250 Sprint; fully assembled, needs work, engine rebuilt. $275. **475-7194.**
v-Jy-13

Automobiles for Sale

1976 CHEVY IMPALA — 2 door, dark blue. Air, P.S., P.B.; AM/FM radio, rear window defroster. Many other extras. Excellent condition. $3200. **470-0428.**
x-Jy-13

CAMARO 1978 — automatic, p.s.; p.b.; tilt steering wheel; AM/FM radio; mag wheels and a/c. 7000 miles. Like new. $6695 or best offer **475-2333.**
x-Jy-13

CADILLAC DEVILLE, 1972, in good running condition. New radials, all power. Asking $2250. Call evenings **475-9370.**
x-Jy-13-20

Automobiles for Sale

1973 VOLVO 164-E — maroon with sun roof. Leather interior. AM/FM radio, automatic transmission, air conditioning, rear window defogger. No rust. 56,000 miles. $3350. **470-0808.**
x-Jy-13

1974 MERCEDES 240 Diesel. Excellent condition. Low mileage. Automatic $8500; or 1978 Chevrolet Camaro, 6 cylinder, automatic, p.s., p.b., under 3000 miles. $4850. **944-2064.**
x-Jy-13

HOME NEED PAINTING?

- **PAINTING (Interior — Exterior)**
- **CARPENTRY IMPROVEMENTS**
- **SUN DECKS • SCREENED PORCHES**
- **GENERAL REPAIRS**

For Expert Craftsmanship

at Honest Prices

KEN ARSENAULT

475-8892

Best Time to Call — early morning or evening

Serving the People of Andover for over a decade

All Employees Fully Insured

ALL PLAY AND NO WORK . . .

Tired of mowing lawns and shoveling snow? Condominium living is for you. Let someone else do the work while you relax and enjoy swimming in the pool and care-free living. . .

SUPER CONTEMPORARY DECOR — Sleeping loft, built-in bar, wall to wall carpet and cathedral ceilings **$37,000**

TRULY ELEGANT — Living room features mirrored walls, cathedral ceilings and carpeting throughout, custom kitchen and bath . . **$43,500**

CHANGE YOUR LIFE STYLE . . . Call us today.

LUBY REAL ESTATE

475-8600

76 Main Street Andover, Mass.

AGELESS VALUES

YOUR OWN KINGDOM in New England. A super sized California ranch in the Pike School area. Extensive glass areas display white birch, magnolias and the greatest show on earth that only our great change of seasons can produce. There are four bedrooms, two family rooms, large living room with dining area, well designed kitchen and a large screened porch leading to a private retreat. A New Exclusive at — **$119,900**

KING OF THE HILL — This lovely home located on a wooded knoll within walking distance to the center is the answer to all your dreams. An elegant curved stairway, a two story entrance hall, two family rooms, large eat-in dream kitchen, banquet sized dining room, 4 bedrooms — the master with it's own den, 2½ baths, 2 car garage. An exceptional home in the perfect neighborhood setting. A New Exclusive at **$129,900**

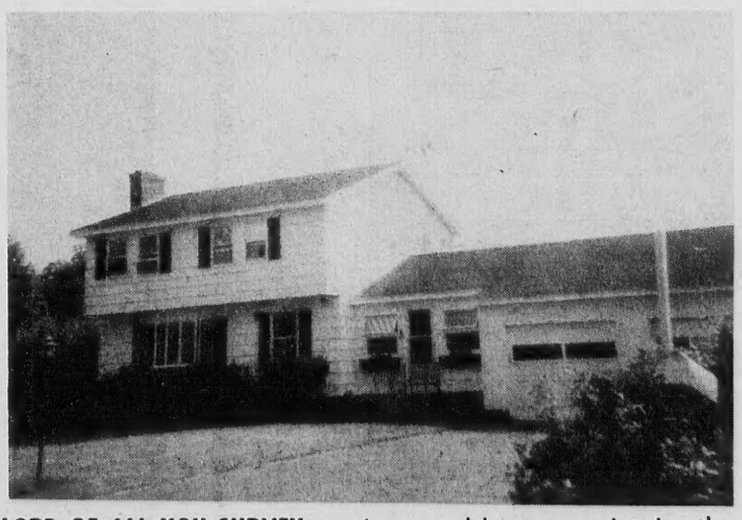

LORD OF ALL YOU SURVEY — A groundskeeper maintains the lovely view from your front door. This Colonial faces professional landscaping that separates it from the hustle and bustle of daily living. The back of the land boasts a fantastic garden and on a clear day the hills of New Hampshire. Fireplaced living room, dining room, eat-in kitchen, three bedrooms, 2 baths, fireplaced lower level. A New Exclusive at **$74,500**

DARLING

ASSOCIATES INC.
33 CHESTNUT STREET
ANDOVER

475-4515

REALTOR MLS

MEMBER ALL POINTS RELOCATION SERVICE, INC.

Mosquitoes

(Continued from Page 23)

resulted in almost 40 per cent of the town not receiving treatment since AVIS and conservation properties were exempted at their request. Also, some residents asked that the spraying not take place on their property.

An effective program would cost in the vicinity of $40,000 to $50,000, it was estimated and have to be approved by the local and state health authorities.

Selectman Virginia Cole, who was a member of the Finance Committee, said the project was rejected by FinCom in recent years since it was considered to be ineffective.

Transfers

(Continued from Page One)

of portions of the police department study report provided the town last year, with $1,400 for two additional crossing guards and $6,000 to implement the updating of the police record keeping system.

FinCom also approved $8,566 to provide for an entry level custodial-maintenance worker for municipal buildings.

Shawsheen

(Continued from Page One)

retained as a municipal property or sold.

Clark said this week that, recognizing the town's need for more space for its agencies, and facing major expenditures for school construction, it seemed prudent to work toward making the best use of existing municipal properties.

With that in mind, he had tentatively devised a plan to move the regional library facility from the theater building on Essex street, to the basement of the Cardinal Cushing gym, provided it was agreeable to the library officials.

This would allow moving the Haven from upstairs to the first floor, taking federal funds provided for an elevator at the building and reapplying the money to removal of architectural barriers in such areas as lavatories there.

The second floor of the theater building would accommodate the new community development agency, and also provide badly needed meeting room space for such boards as the planning board, board of appeals, etc. when hearings are scheduled.

The town hall, with the realignment, would then be devoted completely to town administration and finance, the second floor becoming available for the new data processing systems to be purchased in the near future.

Under such plan, Clark estimates that thoughts of the need of a new town hall could be delayed a good 10 to 15 years.

The overall plan, the manager emphasized, is entirely preliminary at this point.

And, with the messages from both selectmen and FinCom members this week, it appears that the manager will now have to come up with an overall plan and cost prospectus for development of the recently-acquired Shawsheen properties.

The fields were originally felt to be desirous for playfields, provided some federal funding could be obtained. But, as was pointed out Monday night, any development of the playfields, will be a costly matter.

Muscles

Insects are believed to have the most active muscles ever evolved. The fibrillar muscle in insects automatically stretches and contracts once set in motion by a nerve impulse, Massachusetts Audubon notes. The fibrillar muscle causes the high frequency of insect wing beat.

Record Earnings At Standex

Standex International Corporation (NYSE) has announced record third quarter and nine-month sales and earnings in the fiscal periods ended March 31, 1978. Daniel E. Hogan, Chairman and Chief Executive, forecasted thast — in the current fiscal year ending June 30 — Standex would show "solid increasess in both sales and earnings" over fiscal 1977's record results.

In the third fiscal quarter ended March 31, earnings per share rose to 75¢, up 19% from 63¢ per share the year before. Net income in the quarter rose 24% to $2,257,000 from the prior year's $1,824,000. Sales in the latest quarter amounted to $63,458,000, up 19% from $53,357,000 the year before.

SIMEONE
PHARMACY
PRESCRIPTION
SPECIALISTS
2 MAIN STREET
ANDOVER
475-0418

Our Head Count
Is Increasing Weekly . . .

Join the increasing numbers of Andoverites and people from the far environs who are making Towne Deli a regular port of call. They come because Phidias has injected new verve to the eating out process — SOLID ENJOYMENT! And that enjoyment is yours whether you come for breakfast, lunch or in the evening.

Here Now — our new Colombo Frozen Yogurt which is making a big hit.

Here very soon — Towne Deli's new outdoor Cafe — European style.

Here ALWAYS — a wide variety of great foods — well prepared — satisfaction assured.

Towne Deli
207 North Main St. Andover 475-4143
Serving Breakfast From 6:30 a.m.
Open 7 Days A Week 6:30 - 8 p.m.

Painting Improvements
Wm. LAWRIE

Interior &
Exterior
PAINTING
WALLPAPERING
Call 475-0924